EQUIVALENT AND PILGRIM 5c. CIGARS.

ALBERT B. DRAKE,
CIVIL ENGINEER AND SURVEYOR
M. A. M. Soc. C. E.
Office, 164 William Street,
Bell Telephone 136-15. Automatic 4324.
NEW BEDFORD.

SAMUEL H. COOK,
FIRE INSURANCE.
Special facilities for insuring farms and country property in first class stock and mutual companies at lowest rates.
Merchants Bank Building, Room 203. Second Floor, Corner William and Purchase Streets,
NEW BEDFORD, MASS.

BORDEN, GUINEY & KENDALL CO.,
Wholesale and Retail Dealers in
LUMBER,
Shingles, Clapboards, Mouldings and Interior Finish.
We are the AGENTS for COLONIAL PAINTS, 100% PURE, and recommend it for HOUSES, ROOFS, FLOORS, Etc.
Call or write for prices. LET US FIGURE YOUR HOUSE!
498 Rodman Street - - - FALL RIVER, MASS.
Bell Tel. 244. Automatic Tel. 2051.

PURE WATER SUPPLY.
W. H. HOPKINS,
CONTRACTOR FOR
Artesian Wells, Windmills and Pumps.

13 Rock Street. - FALL RIVER, MASS.
Telephone. Correspondence Solicited. Estimates Furnished.

H. A. JAHN Bulbs, Trees, Plants, Cut Flowers, Floral Designs. Store 35 Purchase St., Greenhouse Brock Ave. Telephone Connection. New Bedford

DR. NOBLE, OSTEOPATHY, ELECTRICITY. Parlors 163 Purchase Street, New Bedford. Rheumatism cured by BELTZ HOT AIR TREATMENT. Hydrocele, relieved by the most modern means. Ruptures, Cataracs, Piles NO KNIFE USED.

For RELIABLE INSURANCE call on GEO. N. ALDEN, Room 205, Merchants Bank Building, Corner William and Purchase Streets, New Bedford.

E. B. STURTEVANT,

CARPENTER and BUILDER.

PLANS AND ESTIMATES FURNISHED

Jobbing of all kinds Promptly Attended to.

Elm Street, - - South Dartmouth.

GREENE & WOOD,

Dealers in Eastern, Western and Southern

LUMBER.

Doors, Sash, Blinds and Window Frames.

MANUFACTURERS OF

Mouldings, Gutters and Builders' Finish

PLANING, SAWING and TURNING,

Office, Lumber Yard and Mill,

Pine Street, off South Water Street,

NEW BEDFORD, MASS.

PADANARAM

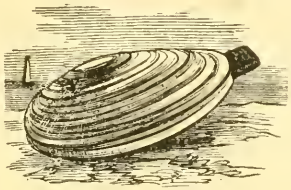

BAKES

Wednesdays and Sundays at 2 P. M.

Private Bakes on Short Notice.

— ALSO AGENT FOR —

McCORMICK

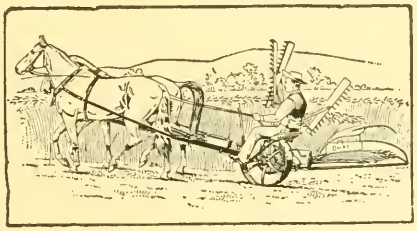

Harvesting Machines.

CHAS. W. HOWLAND,

ELM STREET, SOUTH DARTMOUTH.

C. W. CHASE,

DEALER IN

Meats, Groceries, Provisions and Fish.

Elm Street, = = South Dartmouth.

— ALSO —

Corner Sixth and Bedford Streets, New Bedford.

Bell Tel., 387-5 and 380. Auto Tel., 5712.

BROWN & DODGE,

HEADQUARTERS FOR

Boots, Shoes AND Rubbers

Sole agents for the following celebrated lines :

Stouts Patent Snag Proof Rubber Boots.
Heywood Shoes for Men and Women.
Heywood Bunion Shoes for tender feet.
Ralston Health Shoes.

A COMPLETE ASSORTMENT OF

Seasonable Boots and Shoes Always in Stock.

91 and 95 PLEASANT STREET,

FALL RIVER, MASS.

J. & W. R. WING & CO.,

CLOTHIERS,

FURNISHERS.

HATS, CAPS, Etc.

133 Union Street, - - New Bedford.

A. L. BRALEY,

DEALER IN

Watches, Diamonds, Musical Goods, Fire Arms, Etc.

BICYCLES AND SUNDRIES.

Watch Repairing.

EDISON PHONOGRAPHS AND DISC TALKING MACHINES AND RECORDS.

103 Union Street, New Bedford, Mass.

THOS. HERSOM & CO.,

Manufacturers of

Italian Sapone Washing Powder and Best Soap

And Dealerr in

Sperm, Neatsfoot, Palm and Castor Oils,

Tallow, Grease, Rosin, Caustic Soda, Potash, Bones, Etc.

Also Bone Meal for Fertilizer and Tankage Meal.

OFFICE, COR. COMMERCIAL AND FRONT STS., NEW BEDFORD, MASS.

WESTON C. VAUGHAN, Jr., UNDERTAKER.

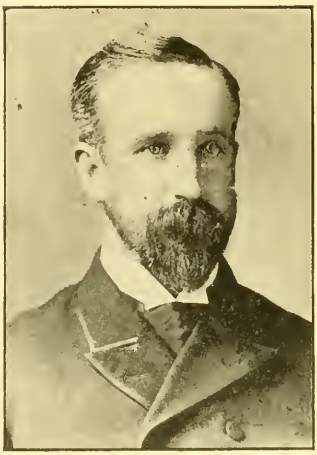

Nos. 321 and 323 Purchase St., New Bedford, Mass.
BOTH PHONES ANSWERED NIGHT AND DAY.

M. STEINERT & SONS COMPANY,

PIANOS.

The finest line of Pianos to be found in the market, including such well known makes as

Steinway

Hume PIANOS Jewett

Woodbury

Also Pianolas, Pianola-Pianos and Orchestrelles,
Prices and Terms to suit Customers.

M. Steinert & Sons Company.

52 No. Main Street, - - - Fall River.
17 Pleasant Street, - - - New Bedford.

RESIDENT AND BUSINESS

DIRECTORY

— OF —

Dartmouth, Westport and Acushnet,

MASSACHUSETTS,

1905.

CONTAINING A COMPLETE RESIDENT, STREET AND BUSINESS DIRECTORY, TOWN OFFICERS, SOCIETIES, CHURCHES, POST-OFFICES, RATES OF POSTAGE, INCORPORATION AND POPULATION OF ALL TOWNS IN MASSACHUSETTS BY THE CENSUS OF 1840 AND 1900.

Copyright, 1905, by A. E. Foss & Co.

Compiled and Published by A. E. FOSS & CO.,
HOPKINTON, MASS.

THOMAS F. WOOD. FREDERICK N. GIFFORD. HENRY HOWLAND.

WOOD, BRIGHTMAN & CO.,

(ESTABLISHED 1844.)

Up-to-date Plumbing in every branch.

Steam, Hot Water and Hot Air Heating.

Sheet Metal Work of all descriptions.

Lighting and Gas Fitting a Specialty.

Furnaces,

Stoves,

Ranges,

Pumps.

William and Water Streets,

NEW BEDFORD, MASS.

CHARLES S. PAISLER,

Masons' Building Materials.

Lime, Cement, Brick, Drain Pipe, Flag Stone, Etc.

PLAIN and ORNAMENTAL TILE for Hearths, Vestibules and Floors.

No. 160 North Water Street,

Second building north of New Bedford and Fairhaven Bridge entrance.

NEW BEDFORD, MASS.

Bell and Automatic Telephone Connection.

We Buy for Cash!
We Sell for Cash!

You can save 20 per cent. by trading with us.

ALL GOODS PLAINLY MARKED.

NEW BEDFORD PUBLIC MARKET,

163 UNION STREET.

Where the cars stop.

ALL ROADS LEAD TO
"THE ∴ HOUSEHOLD."

Everything for the Home.

Furniture,	Household Ranges,
Carpets,	Ladies' Clothing,
Crockery,	Gents' Clothing,
Draperies,	Phonographs.

"YOUR CREDIT IS GOOD."

170=172=174 Purchase St., New Bedford, Mass.

DRISCOL, CHURCH & HALL,

Wholesale Grocers.

JOHN ALDEN FLOUR

AND

JOHN ALDEN CANNED GOODS

Stand at the head of the line on

QUALITY

NEW BEDFORD, MASS.

COVEL & OSBORN CO.,

TROY BUILDING, FALL RIVER,

DEALERS IN

DOORS, SASH and BLINDS,

AND ALL KINDS OF

Builders' Supplies.

SOLE AGENTS

H.M. JOHN'S MFG. CO. MIXED PAINTS

THE VERY BEST IN THE MARKET.

LARGE STOCK. LOW PRICES.

139 Pleasant Street, - Fall River, Mass.

CONTENTS.

	Dartmouth.	Westport.	Acushnet.
Abbreviations Used	39	119	173
Business Directory	90	157	188
Business Directory of Out-of-Town Patrons	—	—	193
Churches	36	115	170
Index to Advertisers	—	—	219
Post Offices	30	109	167
Public Library	32	113	167
Rates of Postage	—	—	217
Resident Directory	39	119	173
Societies, Clubs, etc.	38	117	—
State Census	—	—	209
Streets, Avenues, etc.	25	105	165
Town Officers	32	111	169

GEO. W. SLADE. E. B. LAKE. B. S. C. GIFFORD.

ALLEN, SLADE & CO.,

WHOLESALE GROCERS

AND

COMMISSION MERCHANTS.

Bedford Street, Second Street and Market Square,

FALL RIVER, MASS.

And also No. 1 William Street, New Bedford.

Coffee Roasters and Spice Grinders.

FALL RIVER FIVE CENTS SAVINGS BANK

INCORPORATED 1855.

79 North Main Street.

Amount of Deposits, $4,730,647
Profits - - - - 600,000
No. of Depositors - 18,201

LEONTINE LINCOLN, President. C. J. HOLMES, Treasurer

Dividends second Mondays of June and December.

Deposits draw interest from first Mondays of March, June, September and December.

Bank hours from 9 A. M. to 2 P. M.

UNION SAVINGS BANK

INCORPORATED 1869.

14 SOUTH MAIN ST., FALL RIVER, MASS.

Deposits received daily from 9 o'clock a. m. to 2 o'clock p. m. and from 6 to 8 o'clock Saturday evenings.

OFFICERS.

JEROME C. BORDEN, President.

CYRUS C. ROUNSEVILLE, FREDERICK O. DODGE, Vice Presidents.
MELVIN B. HORTON, Sec'y. A. G. HART, Treas.
ADAM W. GIFFORD, Clerk.

TRUSTEES.

JEROME C. BORDEN, ISAAC A. BROWN, THOMAS D. COVEL, FREDERICK O. DODGE, MELVIN B. HORTON, ANDREW J. JENNINGS, JOHN D. MONROE, CHAS. A. PARDEE, JOHN T. ROBERTSON, CYRUS C. ROUNSEVILLE, A. HOMER SKINNER, W. FRANK SHOVE, MARCUS M. WORDELL, JAMES E. WINWARD and THEODORE D. W. WOOD.

BOARD OF INVESTMENT.

JEROME C. BORDEN, CYRUS C. ROUNSEVILLE, FREDERICK O. DODGE, A. HOMER SKINNER, THOMAS D. COVEL.

Discount, Friday. Dividends, May and November.

CITIZENS' SAVINGS BANK

INCORPORATED DECEMBER, 1851.

SOUTH MAIN STREET, cor. BEDFORD STREET,

FALL RIVER, MASS.

Deposits received daily from 9 a. m. to 1 p. m.

OFFICERS.

JOHN C. MILNE, President,

GEORGE H. EDDY, Secretary,

E. E. HATHAWAY, Treasurer,

WILLIAM F. WINTER, Asst. Treasurer.

E. F. BORDEN, Teller.

BOARD OF INVESTMENT.

JOHN C. MILNE, HENRY H. EARL, SAMUEL W. HATHAWAY, JAMES M. SWIFT, WILLIAM F. THOMAS.

Dividends, June and December. Discount, Tuesday.

Annual Meeting, 3d Monday in June.

Fall River Savings Bank.

INCORPORATED 1828.

141 NORTH MAIN STREET.

Number of Depositors, 15,700. Amount of Deposits, $7,600,000.

ROBERT HENRY, President.

HENRY C. HAWKINS, Vice President.

N. R. EARL, Clerk of Corporation.

C. A. BASSETT, Treasurer.

I. P. GARDNER, First Teller.

C. M. FREEBORN, Second Teller.

CORNELIUS S. HAWKINS, Third Teller.

GEORGE E. BENNETT, Fourth Teller.

BOARD OF INVESTMENT.

HENRY C. HAWKINS, ROBERT HENRY, CHAS. M. ALLEN, DAVID J. BURDICK, J. ELMER WOOD.

Dividends, First Monday of April and October. Discount, Tuesday.

Deposits made on or before the first Monday in January, April, July and October, commence to draw interest from the first of these months.

BANK HOURS FROM 9 A. M. TO 2 P. M.

FRANK M. SPARROW,

Attorney and Counsellor at Law,

30 PURCHASE STREET,

NEW BEDFORD, MASS.

Telephone Connections.

EMANUEL SULLAVOU,

Attorney at Law,

Room 1, Robeson Building, William Street,

NEW BEDFORD, MASS.

ROBERT A. TERRY,

ATTORNEY AT LAW

First National Bank Building,

Notary Public. New Bedford, Mass.

William B. Perry, New Bedford. Lester W. Jenney, Mattapoisett.
George H. Potter, Dartmouth.

PERRY, JENNEY & POTTER

Attorneys at Law.

57 William Street, = New Bedford, Mass.

THOMAS W. RAMSDEN,

ORGANIST,

ST. JAMES EPISCOPAL CHURCH.

Teacher of Piano and Organ.

ACCOMPANYING A SPECIALTY.

355 Cedar Street, = New Bedford, Mass.

E. E. TOLMAN,

TEACHER OF

VIOLIN and MANDOLIN,

MUSIC FURNISHED FOR ALL OCCASIONS.

658 County Street, = New Bedford, Mass.

Telephone Connection (Bell).

ARTHUR SURPRENANT,

Hair Dressing Parlors.

BARBERS' SUPPLIES.

116 Union Street, = = New Bedford, Mass.

Oxford Shop

6 North Sixth Street, - - New Bedford, Mass.

Choice materials for Embroidery, including Linens and other materials for Embroidered Waists and Suits. Original designs used and especial attention given to order work, both for home decoration and personal wear.

Stamping done and lessons given in all kinds of embroidery. Hand-made lace, also laces cleaned and repaired. Indelible ink marking. Hand-work from different countries, including Russian brass, Swedish weaving, Portuguese curio work, etc. Unique articles suitable for Xmas and other especial seasons.

DESIGNS FURNISHED. ESTIMATES GIVEN.

JOHN F. LAWLOR,

MANUFACTURER OF AND DEALER IN

Granite and Marble

MONUMENTS, HEADSTONES, MAUSOLEUMS,

MARKERS, VAULTS, CURBING, ETC.

1256 Kempton St., New Bedford, Mass.

Electric Cars Stop at Show Yard. A Large Assortment of Finished Work Always Ready for Prompt Delivery.

Telephone: Works 1256 Kempton Street—623-2.
Residence 77 Fifth Street—773-13.

DENISON PLUMMER CO.

EVERYTHING OF THE

Best Quality

FOR

HORSES, CATTLE and POULTRY.

100 SOUTH WATER STREET,

New Bedford - - - Mass.

CHURCH & HAMMOND.

Pure Drugs, Medicines and Chemicals, all the leading Patent Medicines, Sponges, Chamois, Whisk Brooms, Syringes, Hot Water Bottles, Hair, Nail and Tooth Brushes, Combs, Soaps, Atomizers.

Perfumery in Great Variety.

Ladies' Toilet Articles, Manicure Sets,
Toilet Cases, Powders, Puffs. . . . .

PURE WINES AND LIQUORS.

Christmas Novelties always in stock,
and everything pertaining to a . . .

FIRST-CLASS DRUG STORE.

Physicians' Prescriptions carefully prepared. A competent person always in attendance.

For Coughs, Colds and Grippe try our WHITE PINE and TAR, the best remedy known. 25 cents a bottle.

Our HEADACHE POWDERS have no equal. 10c. and 25c. box.

ODD FELLOWS BUILDING,

William, cor. Pleasant St., New Bedford, Mass.

E. D. STETSON. F. D. STETSON.

STETSON & STETSON,

COUNSELLORS AT LAW

MASONIC BUILDING,

Pleasant Street, = New Bedford, Mass.

ROBERT F. RAYMOND. CHARLES MITCHELL.

RAYMOND & MITCHELL,

LAWYERS,

NOTARIES PUBLIC.

Rooms 15, 16 and 17 . . Masonic Building,

NEW BEDFORD, MASS.

J. E. NORTON SHAW,

Attorney and Counsellor at Law

Room 4, Masonic Building,

NEW BEDFORD, = = = MASS.

CRAPO, CLIFFORD & PRESCOTT,

COUNSELLORS AT LAW.

Masonic Building, Pleasant Street, New Bedford, Mass.

WILLIAM W. CRAPO, WALTER CLIFFORD,
CHARLES W. CLIFFORD, HENRY H. CRAPO,
OLIVER PRESCOTT, JR.

Solicitors for New Bedford Institution for Savings, New Bedford Five Cents Savings Bank, Mechanics National Bank.

WILLIAM C. HAWES,

Banker & Broker

Member Boston Stock Exchange.

Masonic Building, New Bedford.

Connected by private wire with

TUCKER, ANTHONY & CO., BOSTON.

Members New York and Boston Stock Exchange.

ALSO PRIVATE WIRE TO NEW YORK.

Stocks, Bonds and Investment Securities Bought and Sold on Commission.

Boxes for Rent and Valuables of every description Received for Storage in our Fire and Burglar-Proof Vaults.

F. S. STANTON, Mus. Bac.,

NEW BEDFORD, MASS.

Studio No. 62 State Street.

TEACHER OF

Violin, Viola, Violoncello, Cornet, Clarinet, Oboe, Trombone, Mandolin, Banjo, Guitar, Flute, Piccolo, Organ and Piano.

HARMONY AND COUNTERPOINT.

RATES VERY EASY.

Music written, arranged or copied for any number of instruments.
Fine Instruments procured for pupils at Low Rates.

Our Method—Each pupil individualized.

E. H. CHAMBERLIN,
FLORIST.

No. 4 Purchase Street,
New Bedford, Mass. . . .

BELL TELEPHONE CONNECTIONS.
Store 72—2. Residence 393—34.

THE RIGHT PLACE WITH THE RIGHT PRICES.

N. P. HAYES,

Hardware, Woodenware, Cordage, Cutlery

Carpenters' Tools, Blacksmiths' Supplies, Roofing Papers.

No. 65 WILLIAM STREET, Opposite Post Office,
NEW BEDFORD, MASS.

FAMILY AND STORE SCALES AND SUPPLIES.

WILLIAM A. PERRY,

159 Purchase Street, New Bedford.

Bell Tel. 61-3. **Auto 5682.**

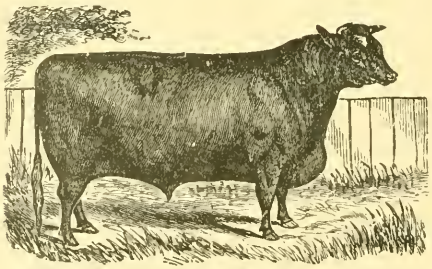

Beef, Pork, Veal, Lamb, and Poultry,
BUTTER, CHEESE,
And all Kinds of Vegetables in Their Season.

RICHMOND & CO.

Wholesale and Retail Dealers and Shippers of

Fancy BREADS and CAKES.

JERSEY CREAM BREAD. The kind mother used to make.

Manufacturers of the

Only Original Vienna and Jersey Cream Bread and Vienna Rolls.

Particular Attention paid to Weddings and Parties.

Telephone Connections.

WE ALSO MAKE A SPECIALTY OF

Ice Cream, Sherbets and Confectionery.

WILLIAM C. PARKER,

Attorney at Law,

Rooms 29 and 30 Masonic Building,

NEW BEDFORD, MASS.

JAMES P. DORAN. EDWARD T. BANNON.

BELL TEL. 649-3.

DORAN & BANNON,

COUNSELLORS AT LAW

Masonic Building, = = New Bedford, Mass.

BENJ. B. BARNEY,

COUNSELLOR AT LAW,

11=12 MASONIC BUILDING,

Cor. Pleasant and Union Streets, New Bedford, Mass.

EDWIN A. DOUGLASS,

Attorney and Counsellor at Law,

Notary and Justice of the Peace.

Masonic Building, = = New Bedford, Mass.

Tenements To Let
and Rents Collected.

Mortgages: House Lots
and Farms For Sale.

J. FRANK PASHO,

Real Estate & Insurance

Money to Loan. Estates Cared For.

12 MERCHANTS BANK BUILDING, New Bedford, Mass.

SAMUEL S. PECKHAM,

WHOLESALE AND RETAIL

FLORIST.

GREENHOUSES AND NURSERY, - FAIRHAVEN, MASS.
SALESROOM, - NO. 8 SOUTH SIXTH ST., NEW BEDFORD.

TELEPHONE CONNECTION.

Bedding and Decorative Plants. Cut Flowers and Floral Designs.
Wedding Decorations. Hardy Trees, Shrubs and Plants.

PELEG H. SHERMAN,

Funeral Director and Embalmer,

139 William St., New Bedford, Mass.

CALLS ANSWERED from Office DAY and NIGHT

Bell Tel. 690-13.
Auto " 3454.

Lady Assistant if Desired.

ESTATE, GEO. L. BROWNELL,

DEALER IN

FINE CARRIAGES

REPAIRING A SPECIALTY.

Acushnet Avenue, = Corner Cannon Street,

NEW BEDFORD, MASS.

ESTABLISHED 1845.

Bliss & Nye,

CHINA,

Cut Glass and Wall Paper,

Glass Ware, Crockery, Kitchen Ware,

Welsbach Burners and Mantles. Lamps.

145 Union St., New Bedford.

FRANK M. METCALF,
Civil Engineer and Surveyor,
211 Merchants Bank Building,
NEW BEDFORD, MASS.
BELL TELEPHONE 431-2. AUTOMATIC TELEPHONE 4692.

DARTMOUTH DIRECTORY.

Streets, Avenues, Etc.

Allen Road, from Slocum Neck Road to Division Street at Westport line.
Allen Street, from Tucker Road to New Bedford line.
Allen Street, (South Dartmouth), from Elm Street to Water St.
Ashley Street, off Cove Road, near New Bedford line.
Bakerville Road, from Rock O'Dundee Road to Russell's Mills Road.
Barney Joy Road, from Allen Road to Slocum Neck Road.
Bedford Street, from Prospect Street at South Dartmouth, past Bliss corner to New Bedford line.
Bolton Street, off Cove Road, near New Bedford line.
Bush Street, (South Dartmouth), from Elm Street to Rockland Street.
Buttonwood Street, off Cove Road, near New Bedford line.
Chace Road, from Russell's Mills Road, to Smith's Mills at North Dartmouth.
Chestnut Street, (South Dartmouth), from School Street to Franklin Street.
Collins Road, from High Hill Road to Collin's Corner.
Cove Road, from Bedford Street at Bliss Corner, to New Bedford line.
Cross Road, from Chace Road to Old Westport Road.
Cross Street, from Old Westport Road to Hixville Road.
Cross Street, (South Dartmouth), from Bedford Street to Russell's Mills Road.
Davis Avenue, (South Dartmouth), off Prospect Street.
Division Street, from Reed Road below Westport factory following the boundry line between Dartmouth and Westport to Horse Neck Beach.
Fall River Road, from Westport line to Hixville.

Faunce Road, from Hixville Road to Faunce Corner.
Flag Swamp Road, from Faunce Corner to Fall River line.
Franklin Street, (South Dartmouth), from Middle Street to Chestnut Street.
Fremont Street, (South Dartmouth), from Elm Street to School Street.
Gulf Road, from Gulf Bridge to Bakerville Road.
Hathaway Road, from Smith's Mills, (North Dartmouth), to New Bedford line.
High Hill Road, from Fall River line to New Bedford line.
High Street, (South Dartmouth), from School Street to Prospect Street.
Highland Avenue, from Reed Road below Westport factory to Fall River Road, near Fall River line.
Hill Street, (South Dartmouth), from Water Street to Elm St.
Hixville Road, from Smith's Mills, (North Dartmouth), to Hixville.
Kempton Street, from North Dartmouth P. O. to New Bedford line.
McCabe Street, off Bedford Street at New Bedford line.
Middle Street, (South Dartmouth), from Prospect Street to School Street.
Old Westport Road, from Chace Road to Westport line.
Phillips Road, from Shingle Island Road to Collins' Corner.
Pleasant Street, (South Dartmouth), from Fremont Street to School Street.
Potomska Road, from Russell's Mills Road to Smith's Neck Road.
Prospect Street, (South Dartmouth), from Water Street to Rockland Street.
Reed Road, from Hixville Road to Westport line.
Rockland Street, (South Dartmouth), from Russell's Mills Road to Hathaway estate.
Rock O'Dundee Road, from Smith's Neck Road to Potomska Road.
Rogers Street, off Ashley Street near New Bedford line.
Russell's Mills Road, from Bedford Street at Bliss Corner to Russell's Mills.
Sanford Street, (South Dartmouth), off Prospect Street.
School Street, (So. Dartmouth), from Elm Street to Middle St.
Shingle Island Road, from Hixville Road, past Faunce Corner to New Bedford line.
Slade Road, from Slocum Neck Road to Division Street at Slade's Corner.
Slocum Road, from Hathaway Road to Russell's Mills Road.
Slocum Neck Road, from Russell's Mills to Slocum's Neck.

Smith's Neck Road, from Bridge Street to Smith's Neck.
St. John Street, off Cove Road near New Bedford line.
Summer Street, (South Dartmouth), from Elm Street to High Street.
Tucker Avenue, off Allen Street.
Tucker Road, from Kempton Street, (North Dartmouth), to Russell's Mills Road.
Water Street, (South Dartmouth), from Bridge Street to Hill Street.
Watkins Avenue, from Bedford Street to New Bedford Golf Grounds.
Wilbur Avenue, (North Dartmouth), off Kempton Street.
Wilson Road, from Hixville Road to Fall River line.

ALICE C. BARKER,
NURSE.
FREMONT STREET,
SOUTH DARTMOUTH, = = MASS.
TELEPHONE CONNECTIONS.

R. H. LAWRENCE,
GROCER & BAKER

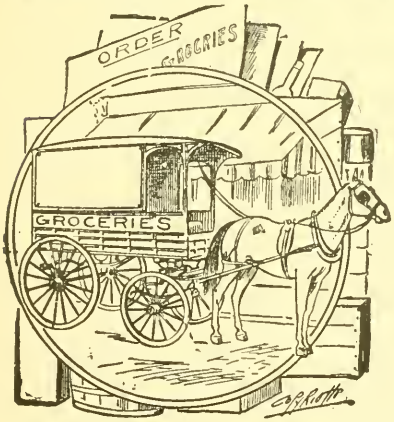

Carries a full line of
FRESH, Reliable Groceries
And Canned Goods.
Also Hay, Grain, Coal, Paint, Oils and Varnishes.
The Products of our Bakery are Fresh Daily.
Always Depend on us for Sweet, Fresh Bread.
Try a dozen of those Famous Crullers.
Elm Street, = South Dartmouth, Mass.

HANDLEY, JACOBSON & CO.,

(Successors to C. W. Gifford.)

Dealers in Hay, Straw, Grain, and Feeds.

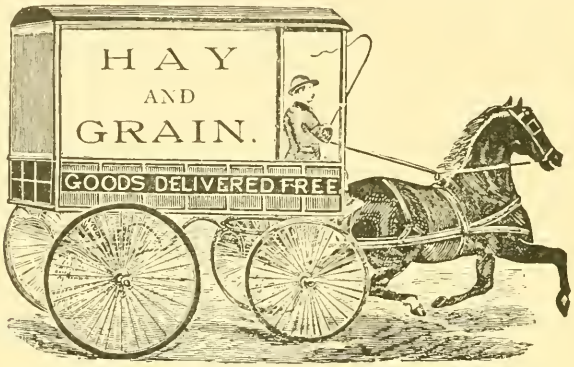

WE SELL AT CITY PRICES.

Bliss Corner, = = South Dartmouth, Mass.

Thorsten Jacobson,

DEALER IN

GROCERIES,

Flour, Hardware, Garden Tools.

CHOICE BUTTER AND COFFEE

Also Seed of all Kinds.

BLISS' CORNER, SO. DARTMOUTH, MASS.

ISAAC C. DAVIS,

DEALER IN

Pure Milk.

BEDFORD STREET, - SOUTH DARTMOUTH.

JOHN C. CROSBY,

Painter and Paper Hanger.

DEALER IN

Paints, Oils and Wall Paper.

Elm Street, = = South Dartmouth, Mass.

B. F. WATKINS,

TEAMING AND JOBBING.

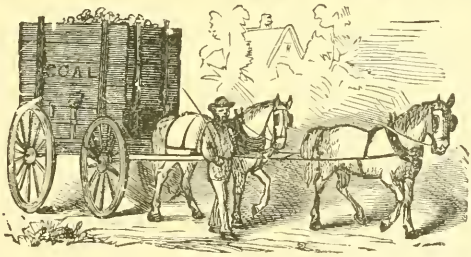

Heavy Teaming a Specialty,

All orders promptly attended to. Patronage Solicited.

Watkins Avenue, Off Bedford Street, - South Dartmouth, Mass.

Post Offices.

DARTMOUTH.

Postmaster, John T. Sherratt.

Mails Arrive, 9.15 a.m. and 4.15 p.m.
Mails Close, 9.30 a.m. and 4.30 p.m.

NORTH DARTMOUTH.

Postmaster, William W. Thacher.

Mails Arrive from New Bedford, 7.15 a.m. and 3.15 p.m.
Mails Arrive from Fall River, 4.00 p.m.
Mails Close for New Bedford, 9.30 a.m. and 3.30 p.m.
Mails Close for Fall River, 9.20 a.m.

SOUTH DARTMOUTH.

Postmaster, Robert H. Lawrence.

Mails Arrive, 9.45 and 11.45 a.m., 5.45 p.m.
Mails Close, 8.15 a.m., 1.15 and 7.15 p.m.

JOHN WALSH,
DEALER IN
Groceries, Canned Goods, Teas, Coffees,
CONFECTIONERY,
CIGARS AND TOBACCO.
31 Cove Road, Cove Village, - South Dartmouth.

E. MALCOLM MUNSON,

Florist and Seedsman,

Box 204, So. Dartmouth. Tel. 301-24.

First and second prizes taken on Sweet Peas.

Tomato and Aster Plants for Sale.

ORDERS TAKEN FOR

ALL KINDS OF

NURSERY STOCK.

WILLIAM WOODHOUSE,

DEALER IN

Pure Milk

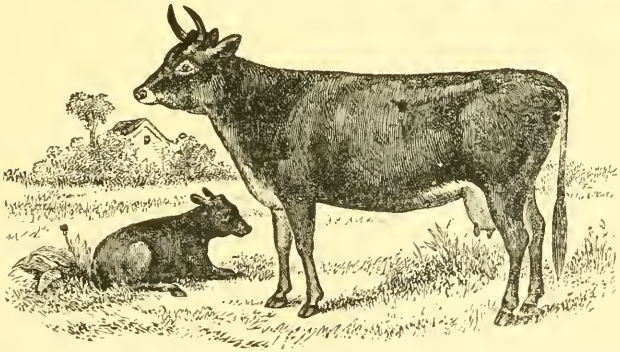

Fresh Vegetables, Poultry and Eggs.

ROCKLAND STREET, - SO. DARTMOUTH, MASS.

TELEPHONE CONNECTION.

Town Officers.

Town Clerk, Treasurer and Collector of Taxes—Benjamin J. Potter.
Selectmen and Overseers of the Poor—Charles W. Howland, Sylvanus T. Hawes, James Allen, 2d.
Assessors—Charles W. Howland, Walter C. Slocum, Geo. F. Merry.
Highway Surveyor—James E. Allen.
School Committee—Dr. A. B. Cushman, Charles E. Soule, Geo. F. Merry.
Auditors—William F. Faunce, Frederick A. Slocum, John T. Sherratt.
Town Agent—Charles W. Howland.
Trustees Public Library—Edward B. Sturtevant, Henry T. Gidley, Charles E. Soule.
Constables—Daniel H. Howland, Leander C. King, Arthur H. Slocum, Charles A. Crocker.
Registrars of Voters—Humphrey S. Hervey, Edward F. Potter, Alden T. Potter.
Tree Warden—Lemuel A. Littlefield.
Superintendent of Schools—Ernest P. Carr.

Libraries.

SOUTHWORTH LIBRARY, (South Dartmouth.)

Number of volumes, 3200.
Library open Thursday and Friday from 5.00 to 9.00 p.m.; Saturday from 1.00 to 9.00 p.m.
Librarian, Helen A. Cushman.
Trustees, L. A. Littlefield, Dr. A. B. Cushman, Capt. T. H. Jenkins, Capt. Ezra Lapham, Z. B. Davis, E. F. Potter, Capt. J. G. Baker, Clerk.

Library at Russell's Mills, (Dartmouth.)

Number of volumes, 1095.
Library open Monday and Thursday from 3.30 to 4.30 p.m.
Librarian, Mary A. Tucker.
Trustees, see Town Officers.

FIRST NATIONAL BANK,

110 Union St., Cor. South Second Street,

NEW BEDFORD, MASS.

Capital - - - - $1,000,000

Surplus and Undivided Profits, $300,000

W. P. WINSOR, President,
WM. A. MACKIE, Cashier.
FRANK B. CHASE, Paying Teller.
WM. F. DAMMON, Receiving Teller.
GEO. B. HATHAWAY, Book-keeper.

WM. H. TRIPP, ARTHUR S. WASHBURN,
HAROLD T. STURTEVANT, Clerks.

DIRECTORS.

W. P. WINSOR, WM. BAYLIES,
GILBERT ALLEN, Jr., THOMAS B. TRIPP,
THOMAS M. STETSON, THOMAS A. TRIPP,
JAMES E. STANTON, Jr., EDWARD T. PIERCE,
HERBERT E CUSHMAN, MATTHEW LUCE, Jr., Boston.

THE NEW BEDFORD

SAFE DEPOSIT AND TRUST CO.,

NO. 61 WILLIAM STREET,

Cor. Acushnet Avenue.

Capital, - - - $200,000
Surplus and Profits, 55,000

FREDERICK TABER, President.
EDMUND W. BOURNE, Cashier.

UNITED STATES DEPOSITARY.

CAPITAL, - $600,000

HENRY H. CRAPO, President,
HENRY C. DENISON, Vice Pres.
E. S. BROWN, Cashier.
N. C. HATHAWAY, Asst. Cashier.

The Mechanics National Bank

Purchase Street, corner William,

NEW BEDFORD, MASS.

NEW BEDFORD
Institution for Savings.

INCORPORATED 1825.

Office, Corner Union and Fourth Streets.

Open daily from 9 A.M. to 1 P.M., and Saturday Evenings from 7 to 9 o'cl'k

OFFICERS:

WILLIAM W. CRAPO, President.

CHARLES W. CLIFFORD, THOMAS B. TRIPP,
Vice Presidents.

WILLIAM G. WOOD, Secretary.
GEORGE H. BATCHELOR, Treasurer.
FREDERIC A. WASHBURN, Asst. Treasurer.

DEPOSITS, - - - - - -	$15,592,592.18
GUARANTY FUND, - - - -	772,000.00
UNDIVIDED EARNINGS, - - - -	152,650.91

New Bedford Five Cents Savings Bank.

INCORPORATED 1855.

Office 37 Purchase Street, New Bedford.

Bank hours—9 A. M. to 1 P. M. Saturday evenings, 7 to 9.

OFFICERS:

LOUM SNOW, President.

WALTER CLIFFORD, OTIS N. PIERCE, Vice Presidents.

JAMES TAYLOR, Clerk.
WILLIAM H. PITMAN, Treasurer.
ANNIE E. L. BORDEN, Asst. Treasurer.

DEPOSITS, - - -	$8,275,878.80
GUARANTY FUND, -	375,000.00
UNDIVIDED EARNINGS, -	113,531.89

PINE LAWN.

Home for Invalids and Aged.

PINE LAWN is a beautiful HOME situated near New Bedford, and only five minutes walk from the New Bedford and Boston trolley line. The HOME is in a quiet and secluded spot, with beautiful and extensive grounds.

The patients (both sexes) are here given a "HOME" where they can have proper care and good medical attendance.

Terms according to location of room and amount of care required.

For further particulars about PINE LAWN, address

MRS. L. E. ASHLEY,

Pine Lawn,

Tel. 318-24. *Acushnet, Mass.*

CHARLES E. SOULE,

AUCTIONEER,

Justice of the Peace, Real Estate Agent.

All Business Entrusted Will Receive Personal Attention.

Russell's Mills, = = Dartmouth, Mass.

LONG DISTANCE TELEPHONE.

R. W. TURNER,

DEALER IN

Sphagnum Moss, Peat, Leaf Mold, Pea Brush, Flower Sticks, Cedar Posts.

Boat Lumber, all kinds of Wood for Rustic Work.
Native Ferns, Rhododendrons, Mountain Laurel.

P. O. Box 83. = = Westport, Mass.

P. P. Lawton,

Blacksmith and Wheelwright.

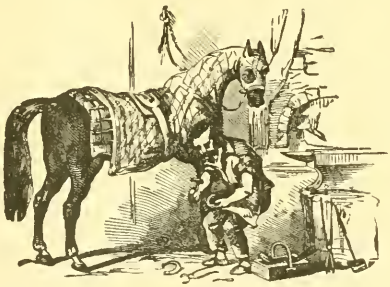

Special attention given to Shoeing Tenderfooted, Lame and Interfering Horses.

REPAIRING and JOBBING.

All WORK PROMPTLY Attended to at Reasonable PRICES.

Russell's Mills. P. O. Address, Dartmouth, Mass.

Sale, Livery and Boarding STABLE.

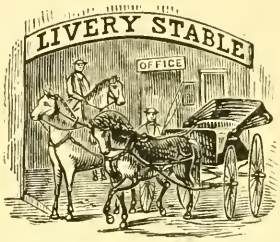

O. F. GIFFORD,

Carriage Manufacturer

ALSO PROPRIETOR OF

SOUTH DARTMOUTH EXPRESS.

OFFICE AT STABLE.

Order Slates: LAWRENCE'S STORE, South Dartmouth.
HATCH'S EXPRESS OFFICE, New Bedford.

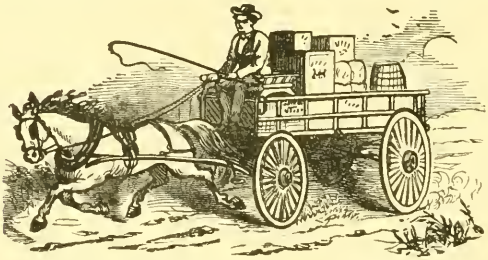

STABLE AND RESIDENCE:

Bridge Street, = South Dartmouth, Mass.

F. A. SLOCUM,

Groceries, Meats, Vegetables.

Flour, Grain, Fertilizers.

Also ALL Kinds of FRUITS IN THEIR SEASON.

TELEPHONE 415-3.

Cor. Bridge and Elm Street, - - - - South Dartmouth, Mass.

MANUEL S. GRACY,

CARPENTER and BUILDER.

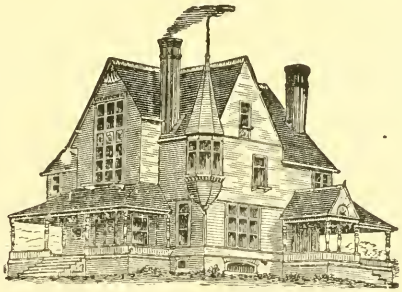

Jobbing a Specialty. Estimates Furnished

Russell's Mills Road, - - South Dartmouth, Mass.

Churches.

Baptist Church, (Bakerville).

Pastor, Rev. ———— Kenney.
Supt. Sunday School, Mrs. C. Littlefield.
Sunday services, 11 a.m., Sunday school, 12 m.
Week-day meeting, Friday evening at 7.30.

Christian Church, (Russell's Mills).

No settled pastor.
Supt. Sunday school, J. H. Slocum.
Sunday services, 3 p.m., Sunday school, 2 p.m.
Week-day meetings, Wednesday and Saturday at 7.30 p.m.

First Christian Church, (Hixville).

Pastor, Dr. John B. Parris of Westport.
Supt. Sunday school, John F. Mosher.
Sunday service, preaching, 11 a.m., Sunday school, 12 m.
Christian Endeavor meeting, 7.30 p.m.

Congregational, (South Dartmouth).

Pastor, Rev. F. A. Fuller.
Supt. Sunday school, E. B. Sturtevant.
Service, 10.45 a.m. and 7 p.m., Sunday school, 12 m.
Ladies' Aid Society meets once in two weeks, Thursday afternoon and evening.
Company Boys' Brigade meets Friday evening.

Friends Church.

Pastor, Rev. C. W. Gifford.
Supt. Sunday school, P. A. Gifford.
Sunday service, 10.30 a.m., Sunday school, at close of morning service.
Christian Endeavor meeting Friday evening.

Friends Meeting House, (Russell's Mills Road.)

No regular minister.
Services every First day.
Quarterly meetings in each year.

CHARLES OWEN,

DEALER IN

Pure Milk.

Elm Street, - - - South Dartmouth.

J. H. SLOCUM,

Painter and Paper Hanger.

Work Promptly Done and Satisfaction Guaranteed.

Russell's Mills. - - P. O. Address Dartmouth, Mass.

WM. W. THACHER,

Dealer in Choice Family Groceries, Flour, Tea, Coffee, Spices,

CANNED GOODS, HAY and GRAIN.

NORTH DARTMOUTH, MASS.

WILLIAM T. DUNN,
HOUSE PAINTER, GRAINER
AND PAPER HANGER.
ALSO WHITEWASHING.
Cor. Franklin and Chestnut Sts., So. Dartmouth, Mass.

Societies.

COVE VILLAGE, (SOUTH DARTMOUTH), IMPROVEMENT SOCIETY.

President, John Marsden; Vice-president, Samuel Carter; Secretary, Ernest Finch; Treasurer, Arthur Duckworth; Working committee, John Walsh, S. Carter, J. Ennis and John Green. John Walsh has also been appointed road commissioner for one year.

The society has upwards of forty members, who pay a small weekly contribution for working expenses. Meetings are held Wednesday each week. Besides being a society for social improvement for its members, one of its chief objects is to create greater interest among the citizens of the little township in the affairs that should be of most consequence to them, namely the condition of their settlement generally.

PATRONS OF HUSBANDRY.

DARTMOUTH GRANGE NO. 162.

Master, J. F. Briggs; Overseer, Helen A. Slocum; Lecturer, Susie E. Haskell; Steward, Chas. S. Haskell; Asst. Steward, Frank S. Allen; Chaplain, O. H. Crapo; Treasurer, F. A. Dovoll; Secretary, Marcus M. Allen; Gate Keeper, George Macomber; Pomona, Mary Ashton; Flora, Florence R. Hammond; Ceres, Lucy Crapo; Lady Asst. Steward, A. Bessie Slocum.

JOSHUA G. BAKER,

Justice of Peace, Auctioneer and Appraiser.

SOUTH DARTMOUTH, MASS.

DARTMOUTH
Resident Directory.

ABBREVIATIONS.

Ag., agricultural; agt., agent; asst., assistant; av., avenue; bds., boards; bldg., building; blk., block; cor., corner; clk., clerk; com. trav., commercial traveller; emp., employe; h., house; ins., insurance; J. P., Justice of the Peace; lab., laborer; mfr., manufacturer; N. D., North Dartmouth; pl., place; P. O., Post Office; prof., professor; prop., proprietor; rd., road; S. D., South Dartmouth. After the name of a street the word "street" is omitted.

Akin, Charles, laborer, h. Middle, (S. D.)
Akin, Charles W., gardener, h. Middle, (S. D.)
Akin, Edward, h. Smith's Neck rd., (S. D.)
Akin, George H., laborer, h. Chace rd., (N. D.)
Akin, Ruth, at almshouse.
Alexander, Georgianna, emp. and bds. W. F. West, Middle, (S. D.)
Allen, Abby A. Mrs., h. Tucker rd., (N. D.)
Allen, Abram M., clerk, h. Bakerville rd., (S. D.)
Allen, Arthur S., bds. Mrs. A. A. Allen's, Tucker rd., (N. D.)
Allen, Chester W., architect, bds. W. H. Allen's, Russell's Mills rd.

N. Y. Life Ins. Co. W. H. PIERCE, Gen. Agt. 32 Bedford Street, FALL RIVER, MASS.

Wordell & McGuire RELIABLE CLOTHIERS, 81 to 89 Pleasant St., Fall River, Mass.

Allen, Edward S., carpenter, h. Water, (S. D.)
Allen, Elizabeth M., bds. Mrs. A. A. Allen's, Tucker rd., (N. D.)
Allen, Frederick S., farmer, h. Division, (P. O., So. Westport).
Allen, Henry T., farmer, h. Slocum Neck rd.
Allen, Ira P., carpenter, h. Fall River rd., (P. O. Shawmut.)
Allen, Isabella Mrs., h. Kempton, cor. Slocum, (N. D.)
Allen, James, farmer and poultry raiser, Slocum Neck rd., h. do.
Allen, James, 2nd, saw and grist mill, Slocum Neck rd., h. do.
Allen, James E., farmer, h. Slocum Neck rd.
Allen, John M. Capt., h. Elm, (S. D.)
Allen, John N., farmer, h. Slocum rd., (N. D.)
Allen, Joseph, farmer, bds. H. R. Weeks', Kempton, (P. O. New Bedford.)
Allen, Marcus M., painter, bds. W. H. Allen's, Russell's Mills rd.
Allen, Parris H., bds. Mrs. A. A. Allen's, Tucker rd., (N. D.)
Allen, Shubeal G., carpenter, h. High Hill rd., (P. O. Shawmut.)
Allen, William, laborer, h. Gulf rd., (S. D.)
Allen, William Frank S., farmer, h. Slocum Neck rd.
Allen, William H., carpenter and builder, Russell's Mills rd., cor. Hixville, h. do.
Allen, William S., laborer, h. High Hill rd., (P. O. Shawmut.)
Almy, Fred, P. O. clerk, (New Bedford,) h. at Nonquitt beach, (in summer.)
Almy, Giles P., farmer, h. Russell's Mills rd., (S. D.)
Almy, Manuel K., farmer, h. Slade rd.
Almy, Richard, retired, h. Middle, (S. D.)
Almy, William, cotton broker, (Boston,) h. Division, (P. O. South Westport.) in summer.
Almy, William G., farmer, h. Rock O'Dundee rd., (S. D.)
Alnes, Antone, emp. Mrs. Ricketson's place, h. High, (S. D.)
Ames, J. T., real estate, Washington, (D. C.), h. at Nonquitt beach, (in summer.)
Anderson, Antone, fisherman, h. Chestnut, cor. Franklin, (S. D.)
Anderson, Lewis, mason, h. Franklin, (S. D.)
Andrews, D. Oliver, laborer, h. Fall River rd., (P. O. Shawmut.)
Andrews, E. A., lawyer, Baltimore, h. at South Dartmouth, (in summer.)

POCKET KNIVES, Pipes, Dog Collars. The Foster Co. 55 Pleasant St., Fall River.

E. S. BROWN CO. DRY GOODS, MILLINERY and NOTIONS. Largest Assortments, Best Qualities, Prices the Lowest.
"Bristol County's Best Department Store." **Fall River, Mass.**

Andrews, Lillian, housekeeper for P. S. Andrews', Hixville rd., (P. O. Shawmut.)
Andrews, Peleg S., farmer, h. Hixville rd., (P. O. Shawmut.)
Anthony, Daniel, farmer, h. High, (S. D.)
Anthony, Susan R. Mrs., h. Elm, (S. D.)
Antone, Monroe, farmer, h. Smith's Neck rd., (S. D.)
Arnold, J. A., college professor, (Cambridge,) h. at Nonquitt beach, (in summer.)
Aruta, Frank, laborer, h. Russell's Mills rd., (S. D.)
Ashley, A. Chester, laborer, bds. Mrs. E. Ashley's, High Hill rd., (P. O. Shawmut.)
Ashley, Carrie M. Miss, fancy work, bds. H. G. Ashley's, High Hill rd., (P. O. Shawmut.)
Ashley, Elizabeth Mrs., h. High Hill rd., (P. O. Shawmut.)
Ashley, Henry G., farmer and milkman, High Hill rd., h. do., (P. O. Shawmut.)
Ashley, Leon A., bds. Mrs. S. E. Ashley's, Shingle Island rd., (P. O. Shawmut.)
Ashley, Sarah E. Mrs., h. Shingle Island rd., (P. O. Shawmut.)
Ashton, Charles W., bds. John Ashton, Bakerville rd., (S. D.)
Ashton, John, farmer, h. Bakerville rd., (S. D.)
Aubitt, Henry Mrs., h. Buttonwood, (S. D.)
Aubitt, Napoleon, loom fixer, h. Buttonwood, (S. D.)
Austin, ————, (New Bedford,) h. at Nonquitt beach, (in summer.)
Azenedo, Manuel, farmer, h. Russell's Mills rd., (S. D.)
Azenedo, Mary, h. Russell's Mills rd., (S. D.)

Bailey, John, farmer, h. off Hixville rd., (N. D.)
Bailey, Walter P., bds. T. A. Brightman's, Prospect, (S. D.)
Baker, Florence A., bookkeeper, bds. Miss E. B. Mosher's, Pleasant, (S. D.)
Baker, F. B. Mrs., h. Elm, (S. D.)
Baker, Joel, ship carpenter, h. Summer, cor. High, (S. D.)
BAKER, JOSHUA G., auctioneer, J. P., etc., Prospect, (S. D.), h. do.

BANK and MILL STOCKS BOUGHT and SOLD on COMMISSION. W. B. M. CHACE & CO 32 Bedford Street, FALL RIVER, MASS.

WORDELL & McGUIRE,
Good Clothes for Men and Boys.
81 to 89 Pleasant Street, - - Fall River, Mass.

Baker, Michael, carpenter, h. Fremont, (S. D.)
Baker, M. K. Miss, (Melrose Highlands), h. at Nonquitt beach, (in summer.)
Baker, William A., whaler, bds. Joel Baker's, Summer, (S. D.)
Bamforth, Mary Miss, bds. Charles Grainger's, Bedford, (S. D.)
BARKER, ALICE C., nurse, Fremont, (S. D.), h. do.
Barker, Almeda C., bds. Capt. W. H. Paul's, Kempton, (N. D.)
Barker, Ruth B. Mrs., bds. R. F. Seabury's, Hixville rd., (N. D.)
Barlow, Ann Mrs., h. Bolton rd., (S. D.)
Barlow, Thomas, retired, h. Ashley, (S. D.)
Barlow, ————, weaver, h. St. John, (S. D.)
Barnes, Thomas W., milkman, Fall River rd., h. do., (P. O. Shawmut.)
Bartlett, Andrew H., farmer, h. near Turner's mill.
Bartlett, Edwin H., h. Elm, (S. D.)
Bassett, Rufus E., fish, etc., Bedford, h. do. (P. O. New Bedford.)
Bates, A. E. General, Washington, (D. C.), h. at Nonquitt beach (in summer.)
Bates, ———, clerk City Hall, (New Bedford), h. at Nonquitt beach (in summer.)
Beedon, Elizabeth Mrs., h. Kempton, cor. Slocum, (N. D.)
Beedon, Martha M., bds. Mrs. E. Beedon's, Kempton, (N. D.)
Bennett, John E., laborer, h. Smith's Neck rd., (S. D.)
Bennett, Mulford S., bds. S. L. Bennett's, Russell's Mills rd., (S. D.)
Bennett, Sylvester L., farmer, h. Russell's Mills rd., (S. D.)
Bickmore, Albert, (New York,) h. at Nonquitt beach, (in summer.)
Birchdale, O. Laura, emp. and bds. Mrs. A. H. Parlow's, Cove rd., (S. D.)
Bisbee, Lucinda Mrs., bds. J. W. Robbins', Hixville rd., (N. D.)
Blanchard, Isaac F., farmer, h. Division, (P. O. So. Westport.)
Blanchard, Joseph B., tree agent, h. Gidley, (P. O. So. Westport.)

SPORTING GOODS. **The Foster Co.**
55 Pleasant Street, Fall River.

E. S. BROWN CO. CHINA WARE, TIN WARE and KITCHEN FURNISHINGS. Largest Assortments, Best Qualities, Prices the Lowest.
"Bristol County's Best Department Store." **Fall River, Mass.**

Blanchard, William A., fisherman, bds. S. W. Mosher's, Smith's Neck rd., (S. D.)
Bliss, William H., shoemaker, h. Kempton, (N. D.)
Blossom, Benjamin C., mariner, h. Shingle Island rd., (P. O. Shawmut.)
Bond, Charles F., retired, (New York,) h. at Nonquitt beach, (in summer.)
Boomer, Abram, carriage trimmer, h. Tucker av., (N. D.)
Boomer, Lydia Mrs., housekeeper, h. Hixville rd., (N. D.)
Boomer, Thomas, farmer, h. Hixville rd., (P. O. Shawmut.)
Boomer, Walter M., farmer, h. ————, (N. D.)
Borden, Annie A., bds. Mrs. Mary Borden's, off Division, (P. O. So. Westport.)
Borden, Charles W., farmer, h. Chace rd., (N. D.)
Borden, Holder E., bds. J. W. Isaacs', Chace rd., (N. D.)
Borden, Mary Mrs., h. off Division, (P. O. So. Westport.)
Borden, Prince Capt., (New Bedford,) h. at Nonquitt beach, (in summer.)
Bosworth, Frank P., blacksmith, Kempton, h. do., (N. D.)
Bouchard, Victor, farmer, h. Fall River rd., (P. O. No. Westport.)
Boucher, Arthur, farmer and milkman, off Faunce rd., h. do., (P. O. Shawmut.)
Bourne, Standish, (New Bedford,) h. at Nonquitt beach, (in summer.)
Bovin, Louis, mill operator, bds. X. Bovin's, Ashley, (S. D.)
Bovin, Xavier, mason and contractor, Ashley, (S. D.), h. do.
Bowling, ————, carpenter, h. St. John, (S. D.)
Bowman, Martin, painter and paperhanger, Russell's Mills rd., (S. D.), h. do.
Bradford, Mary E. Mrs., h. Elm, (S. D.)
Bradford, Sarah Mrs., h. Bakerville rd., (S. D.)
Bradley, ————, machinist, h. Cove rd., (S. D.)
Bragar, Joseph, laborer, h. Old Westport rd., (N. D.)
Braley, George, laborer, bds. N. Braley's, Bolton, (S. D.)
Braley, Nehemiah D., h. Bolton, (S. D.)
Brayer, Manuel R., farmer, h. Faunce rd., (P. O. Shawmut.)

MONEY TO LOAN. W. B. M. CHACE & CO.
32 Bedford Street,
FALL RIVER, MASS.

WORDELL & McGUIRE,
Men's and Youths' CLOTHES OF QUALITY.
81 to 89 Pleasant Street, - - - Fall River, Mass.

Brayton, Arthur, weaver, bds. T. Barlow's, Ashley, (S. D.)
Brazille, Joseph, farmer, h. Hixville rd., (N. D.)
Brazille, Joseph S., farmer, h. Russell's Mills rd., (S. D.)
Brazille, Trezo Mrs., bds. J. Perry's, Smith's Neck rd., (S. D.)
Brehaut, John H., farmer, h. Rock O'Dundee rd., (S. D.)
Brehaut, Mary E. Mrs., h. Rock O'Dundee rd., (S. D.)
Brehaut, Thomas E., h. Russell's Mills rd., (S. D.)
Brehaut, William, farmer, bds. Mrs. M. E. Brehaut's, Rock O'-Dundee rd., (S. D.)
Briggs, Bertha L., bds. J. F. Briggs', Potomska rd.
Briggs, George H., mill superintendent, (Taunton,) h. Bakerville rd., (S. D.)
Briggs, George N., painter, h. Potomska rd.
Briggs, J. Franklin, farmer, bds. T. R. Plummer's, Potomska rd.
Briggs, Josiah Mrs., nurse, Tucker rd., h. do., (N. D.)
Briggs, Obed H., laborer, h. Potomska rd.
Briggs, Philip Mrs., h. Smith's Neck rd., (S. D.)
Briggs, Wallace, teamster, bds. L. F. Simmons', Reed rd., (P. O. Westport.)
Brightman, Abner P., farmer, h. Division, (P. O. So. Westport.)
Brightman, Charles, laborer, h. Allen rd.
Brightman, Charles, farmer, h. Barney Joy rd.
Brightman, Edward E., carpenter, h. Elm, (S. D.)
Brightman, Gardner, farmer, h. Fisher rd.
Brightman, Jeremiah G., farmer, h. Slade rd.
Brightman, John, at almshouse.
Brightman, Pardon E., blacksmith, Middle, (S. D.), h. do.
Brightman, Philip O., bds. W. A. Brightman's, Division.
Brightman, Sarah Miss, bds. J. P. Mosher's, Hixville rd., (N. D.)
Brightman, Stella M., bds. A. Brightman's, Division, (P. O. So. Westport.)
Brightman, Theodore A., blacksmith, Bridge, h. Prospect, (S. D.)

We Loan Money on Everything of Value
The Foster Co.
55 Pleasant Street, Fall River.

E. S. BROWN CO. FURNITURE, CARPETS and UPHOLSTERIES. LARGEST Assortments, BEST QUALITIES. Prices the LOWEST.
"Bristol County's Best Department Store." **Fall River, Mass.**

Brightman, William A., farmer, h. Division.
Brightman, William H., laborer, bds. G. L. Brownell's, Slocum rd., (N. D.)
Brightman, Zelotus A., farmer, bds. A. Brightman's, Division, (P. O. So. Westport.)
Brighton, Emma Mrs., h. Faunce rd., (N. D.)
Britton, Arthur W., mill hand, h. Bedford, (S. D.)
Broadway, Soloman A., peddler, h. Cross rd., (N. D.)
Broomhead, Job, farmer, h. Hixville rd., (N. D.)
Brown, Caroline Mrs., bds. J. S. Little's, Slocum rd., (N. D.)
Brown, William, farmer, h. off Smith's Neck rd., (S. D.)
Brown, William, baker, h. off Hixville rd., (N. D.)
Brownell, Benjamin, retired, h. Russell's Mills rd., (S. D.)
Brownell, George R., farmer and poultry raiser, off Allen rd., h. do.
Brownell, George L., carpenter, h. Slocum rd., (N. D.)
Brownell, James E., farmer, h. Old Westport rd., (N. D.)
Brownell, Pardon C., farmer, h. Old Westport rd., (N. D.)
Bruce, Joseph, farm hand, bds. Capt. Warren Gifford's, Division, (P. O. So. Westport.)
Bruce, William, laborer, h. Cross rd., (N. D.)
Bryant, Abby F. Miss, h. Wilbur av., (N. D.)
Bryant, Ann Elizabeth Miss, h. Wilbur av., (N. D.)
Buckley, Frank, mule spinner, h. Russell's Mills rd., (S. D.)
Bullard, J. T. Dr., (New Bedford,) h. at Nonquitt beach, (in summer.)
Burgess, A., boatman, h. Buttonwood, (S. D.)
Burroughs, James F., clerk, h. Highland av., at Westport factory, (N. D.)
Bussrere, George, farmer, h. Cross rd., (N. D.)
Butler, Bertha, bookkeeper, bds. W. P. Butler's, Russell's Mills rd., (S. D.)
Butler, Jennie E., web dresser, bds. W. P. Butler's, (S. D.)
Butler, Walter A., clerk, bds. W. P. Butler's, Russell's Mills rd., (S. D.)
BUTLER, WILLIAM P., hardware, etc., (New Bedford), h. Russell's Mills rd., (S. D.)

FIRE INSURANCE W. B. M. CHACE & CO.
Best Companies. Lowest Rates. 32 Bedford Street. FALL RIVER, MASS.

WORDELL & McGUIRE,
20th Century Clothiers.
81 to 89 Pleasant Street, - - - Fall River, Mass.

Butterworth, ————, mill operator, h. Bolton, (S. D.)
Buttoncort, Nelson, farmer, h. Gulf rd., (S. D.)
Butts, Addison M., laborer, h. off Smith's Neck rd., (S. D.)
Butts, Andrew A., carpenter, h. Elm, (S. D.)
Butts, Calvin S., carpenter, h. Shingle Island rd., (P. O. Shawmut.)
Butts, James H., fisherman, h. Potomska rd., (S. D.)
Butts, O. W., farmer, h. off Allen rd.
Butts, Thomas A., farmer, h. Old Westport rd., (N. D.)
Butts, Walter M., student, bds. A. A. Butts, Elm, (S. D.)

Cabbot, C. B. Mrs., (Brookline,) h. at Nonquitt beach, (in summer.)
Cady, Frank M., electrician, h. Prospect, (S. D.)
Cady, Walter H., tool grinder, bds. F. M. Cady's, Prospect, (S. D.)
Carr, Andrew W., farmer, bds. R. Carr's, Bakerville rd., (S. D.)
Carr, Cora E., school teacher, bds. John Carr's, Smith's Neck rd., (S. D.)
Carr, Ernest P., supt. of schools, h. Tucker rd., (N. D.)
Carr, Harriet Miss, dressmaker, Smith's Neck rd., h. do., (S. D.)
Carr, John, farmer, h. Smith's Neck rd., (S. D.)
Carr, John A., blacksmith, Smith's Neck rd., h. do., (S. D.)
Carr, Lizzie M., school teacher, bds. John Carr's, Smith's Neck rd., (S. D.)
Carr, Nellie A., school teacher, bds. John Carr's, Smith's Neck rd. (S. D.)
Carr, Rodman, farmer, h. Bakerville rd., (S. D.)
Carter, Annie E. Miss, nurse, Kempton, h. do., (N. D.)
Carter, Samuel, mule spinner, h. Rogers, (S. D.)
Case, William F., laborer, h. Barney Joy rd., (S. D.)
Casson, Adolphus, laborer, h. Buttonwood, (S. D.)
Castino, George F., milkman, Bakerville rd., h. do., (S. D.)
Castino, John M., milkman, Bakerville rd., h. do., (S. D.)
Catterell, Robert H., weaver, h. Ashley, (S. D.)
Chabot, Delia, at almshouse.

Nicolet Jewelry Store,
20 North Main Street, Fall River.
The BEST place to have REPAIRING done. Skillful work —LOW PRICES—entire satisfaction guaranteed.

E. S. BROWN CO. WOMEN'S SUITS, WAISTS, COATS, etc. LARGEST Assortments, BEST QUALITIES, Prices the LOWEST.
"Bristol County's Best Department Store." **Fall River, Mass.**

Chabot, Lewis, laborer, h. Cove rd., (S. D.)
Chadderton, Joseph, spinner, h. Ashley, (S. D.)
Channing, Chandler, dentist, h. Bakerville rd., (S. D.)
Channing, William R., farmer, h. Bakerville rd., (S. D.)
Chase, Alonzo B., farmer, bds. F. J. Chase's, High Hill rd., (P. O. Shawmut.)
Chase, Anna H. Dr., Russell's Mills rd., h. do.
Chase, Benjamin C., farmer, h. off Slocum Neck rd.
Chase, Carrie Mrs., h. Elm, (S. D.)
CHASE, C. W., grocer, Elm, (S. D.), (in summer,) h. at New Bedford.
Chase, Eliza Mrs., h. Chase rd., (N. D.)
Chase, Elizabeth G. Mrs., h. Chase rd., (N. D.)
Chase, Franklin J., farmer, h. High Hill rd., (P. O. Shawmut.)
Chase, Helen Miss, clerk, bds. Mrs. Carrie Chase's, Elm, (S. D.)
Chase, John W., carpenter, h. Reed rd., (N. D.)
Chase, Leonard F., farmer, h. Hixville rd., (P. O. Shawmut.)
Chase, Lewis, clerk, bds. N. F. Chase's, Middle, (S. D.)
Chase, Lillian H. Miss, housekeeper, h. High Hill rd., (P. O. Shawmut.)
Chase, Mary Mrs., h. Westport rd., (N. D.)
Chase, Mary J. Mrs., h. Faunce rd., (P. O. Shawmut.)
Chase, Nathan F., carpenter, h. Middle, (S. D.)
Chase, Stephen F., sawyer, h. High Hill rd., (P. O. Shawmut.)
Chase, Theodora D. Miss, bds. Mrs. Carrie Chase's, Elm, (S. D.)
Chase, Zebina W. Capt., painter, h. Gulf rd., (S. D.)
Christie, Joseph A., loom fixer, h. Buttonwood, (S. D.)
Church, Charles, druggist, (New Bedford,) h. at Nonquitt beach, (in summer.)
Church, James, druggist, (New Bedford,) h. at Nonquitt beach, (in summer.)
Church, William, grocer, (Fairhaven,) h. at Nonquitt beach, (in summer.)
Cieto, Antone, laborer, h. Old Westport rd., (N. D.)
Cieto, Antone F., farmer, h. Old Westport rd., (N. D.)
Clark, Walter J., clerk, h. Chase rd., (N. D.)
Cleveland, Alfred W., boatman, h. Bridge, (S. D.)

N. Y. Life Ins. Co. W. H. PIERCE, Gen. Agt., 32 Bedford, Street, **Fall River, - - Mass.**

Wordell & Mcguire Reliable Clothiers, 81 to 89 Pleasant St., Fall River.

Cleveland, Rufus, baker, at R. H. Lawrence's, h. at New Bedford.
Cleverly, Eunice Mrs., h. Russell's Mills rd., (S. D.)
Clough, Charles D., engineer, h. High Hill rd., (P. O. Shawmut.)
Coffin, Laura R. Mrs., nurse, Slocum rd., h. do., (P. O. New Bedford.)
Coggeshall, Frederick S., farmer, bds. Mrs. M. Coggeshall's, Hathaway rd., (N. D.)
Coggeshall, George, farmer, bds. Mrs. M. Coggeshall's, Hathaway rd., (N. D.)
Coggeshall, Joanna B., bds. Mrs. M. Coggeshall's, Hathaway rd., (N. D.)
Coggeshall, Melissa Mrs., h. Hathaway rd., (N. D.)
Colen, Joseph, farmer, h. Fisher rd.
Collier, William, h. Slocum rd.
Collins, Azobie Mrs., h. Collin's rd., (P. O. Shawmut.)
Collins, Charles D., electrician, bds. L. T. Davis', Faunce rd., (N. D.)
Collins, Cynthia S. Mrs., h. Shingle Island rd., (P. O. Shawmut.)
Collins, Gilbert N., box board mfr., Collins & Merry, Collins rd., h. High Hill rd., (P. O. Shawmut.)
Collins, John H., farmer, h. Fall River rd., (P. O. Shawmut.)
Collins, Jotham M., sawyer, h. Flag Swamp rd., (P. O. Shawmut.)
Collins, Otis K., wheelwright, h. Hixville rd., cor. Shingle Island, (P. O. Shawmut.)
Collins, William B., bds. J. M. Collin's, Flag Swamp rd., (P. O. Shawmut.)
Collins, William T., sawyer, h. ————, (N. D.)
Collins & Merry, box board mfrs., (G. N. Collins and G. F. Merry,) Collins rd., (P. O. Shawmut.)
Cook, Abram C., painter, h. Smith's Neck rd., (S. D.)
Cook, Abraham S., painter, Smith's Neck rd., h. do., (S. D.)
Cook, Edward R., farmer, h. Russell's Mills rd., (S. D.)
Cook, John, farmer, h. off Smith's Neck rd., (S. D.)

Do you want a WATCH or any Jewelry? Be sure and call here. Nicolet Jewelry Store, 20 North Main Street, Fall River.

PURE LIQUORS FOR HOME USE. HIRAM WHEATON & SONS, 45 to 51 School St., New Bedford

Cook, William R., carpenter and builder, Smith's Neck rd., (S. D.), h. do.
Corden, Fred, mill overseer, h. Bedford, (S. D.)
Corden, Fred, Jr., mill hand, h. Bedford, (S. D.)
Correia, Serena, farmer, h. Potomska rd.
Cornell, Charles A., ice, etc., Tucker rd., h. do., (N. D.)
Cornell, Daniel T., blacksmith, Kempton, h. do., (N. D.)
Cornell, Frank H., farmer and milkman, Tucker rd., (N. D.), h. do.
Cornell, James H., farmer, h. Division, (P. O. So. Westport.)
Cornell, John A., farmer, h. Smith's Neck rd., (S. D.)
Cornell, John H., officer at Bristol county jail, h. Tucker rd., (N. D.)
Cornell, Lydia A. Mrs., h. Tucker rd., (N. D.)
Cornell, Philip A., retired, h. Smith's Neck rd., (S. D.)
Cornell, Susan E. Mrs., h. Tucker rd., (N. D.)
Cornell, Solomon, laborer, bds. Mrs. Mary Borden's, Division, (P. O. So. Westport.)
Cottle, Edwin B., farmer, h. Phillips rd., (P. O. Shawmut.)
Coughlan, Emmet, clerk, bds. M. Coughlan's, Slocum rd., (N. D.)
Coughlan, Jeremiah, bds. M. Coughlan's, Slocum rd., (N. D.)
Coughlan, Michael, machinist, h. Slocum rd., (N. D.)
Cowen, Abram M., farmer, h. off Bakerville rd., (S. D.)
Cowen, Ephraim W., farmer, h. off Fall River rd., (P. O. Westport.)
Cowen, Ernest H., janitor, bds. S. F. Chase's, High Hill rd., (P. O. Shawmut.)
Cowen, Zenas B., farmer, h. off Bakerville rd., (S. D.)
Crapo, Edgar W., master mariner, h. Russell's Mills rd., (S. D.)
Crapo, Inocent Mrs., bds. A. S. Cook's, Smith's Neck rd., (S. D.)
Crapo, John A., farmer and fish dealer, Gulf rd., h. do., (S. D.)
Crapo, Mary C. Mrs., h. Division, (P. O. So. Westport.)
Crapo, Oscar H., farmer and painter, h. Division, (P. O. So. Westport.)
Crapo, S. Everett, farmer, bds. O. H. Crapo's, Division, (P. O. So. Westport.)
Crocker, A. B. Mrs., (Brookline,) h. at Nonquitt beach, (in summer.)

P. Devoll & Son, Shoes, Rubbers—all grades—LOWEST PRICES.
Established 1839. 32 Purchase St., New Bedford.

George A. Blake & Co. Wholesale Druggist
Successors to James E. Blake.
94-98 No. Second Street, New Bedford, Mass.
Established 1831.

Crocker, Charles A., poultry, etc., Reed rd., h. do., (P. O. Westport.)
Crocker, Emma, bds. Mrs. M. E. Crocker's, Reed rd., (P. O. Westport.)
Crocker, Mary E. Mrs., h. Reed rd., (P. O. Westport.)
Crocker, N. H., retired, (Brookline,) h. at Nonquitt beach, (in summer.)
Crocker, William H., stone cutter, bds. C. A. Crocker's, Reed rd., (P. O. Westport.)
CROSBY, JOHN C., painter and paperhanger, Elm, h. do., (S. D.)
Crowley, Francis W., farmer and milkman, Rock O'Dundee rd., (S. D.), h. do.
Curran, James J., painter, h. Chase rd., (N. D.)
Curry, Manuel, mill hand, h. Russell's Mills rd., (S. D.)

CUSHMAN, ANDREW B., M. D., physician and surgeon. Office hours, 12 to 2 and after 7 p.m. Office and residence, Elm Street, cor. Prospect, South Dartmouth, Mass.

Cushman, Barker H., bookkeeper, bds. C. A. Cushman, off Russell's Mills rd., (S. D.)
Cushman, Charles A., blacksmith and jobber, Russell's Mills rd., (S. D.), h. do.
Cushman, Charles F., bds. C. A. Cushman's, Russell's Mills rd., (S. D.)
Cushman, Helen A., librarian, Southworth Free Public Library, bds. Dr. A. B. Cushman's, Elm, (S. D.)
Cusson, Adolph, farmer, h. at Bliss cor., (S. D.)

J. H. BOONE CUSTOM TAILOR,
Ready Made Clothing, Men's Furnishing Goods.
106 South Main St., Fall River, Mass.

WHEATON'S BOTTLED SODA WATER HIRAM WHEATON & SONS,
Best in the United States. 45 to 51 School St., New Bedford

Dalman, James F., teamster, h. Reed rd., (P. O. Westport.)
Dalton, James, ————, h. Buttonwood, (S. D.)
Damon, Antone, farmer, h. Cross rd., (N. D.)
Davenport, Charles H., teamster, h. Slocum rd., (N. D.)
Davenport, Charles M., grocer, (New Bedford,) h. Smith's Neck rd., (S. D.)
Davenport, Herbert K., glass cutter, bds. C. H. Davenport's, Slocum rd., (N. D.)
Davis, Amy C. Miss, h. Elm, (S. D.)
Davis, Arthur C., painter, bds. M. M. Davis', Slocum rd., (N. D.)
Davis, Charles A., 92 years old, bds. J. G. Baker's, Prospect, (S. D.)
Davis, Content Mrs., h. Elm, (S. D.)
Davis, George W., farmer, h. Faunce rd., (P. O. Shawmut.)
Davis, Giles A., supt. Town farm, h. Slocum rd., (N. D.)
DAVIS, ISAAC C., milkman, Bedford, h. do., (S. D.)
Davis, Jenneson, shoe worker, h. Bakerville rd., (S. D.)
Davis, J. Albert Mrs., (Hyde Park,) h. at Nonquitt beach, (in summer.)
Davis, Luthan T., farmer, h. Faunce rd., (N. D.)
Davis, Marcus M., farmer, h. Slocum rd., (N. D.)
Davis, Mary E. Miss, h. Elm, (S. D.)
Davis, Nancie S. Miss, h. Elm, (S. D.)
Davis, Samuel M., carpenter, h. Elm, cor. Fremont, (S. D.)
Davis, Sophia Mrs., h. Bedford, (S. D.)
Davis, William B., veterinary surgeon and inspector, Slocum rd., h. do., (N. D.)
Davis, Zebina B., (New Bedford), h. at So. Dartmouth, (in summer.)
Day, Benjamin F., loom fixer, h. Elm, (S. D.)
Deane, Charles F., carriage painter, h. Middle, (S. D.)
Deane, Joseph D., clerk, bds. C. F. Deane's, Middle, (S. D.)
Deane, Lyman W., retired, h. Highland av.
Debois, C., oil dealer, Buttonwood, h. do., (S. D.)
Deganan, Granvin, h. Ashley, (S. D.)
DeGarritt, Abram, bds. J. H. Brehaut's, Rock O'Dundee rd., (S. D.)
Delano, Arthur J., carpenter, h. Westport rd., (N. D.)

CHARLES N. RICHMOND, Conveyancer
54 Pleasant Street, New Bedford. Mortgages and Wills.

E. S. BROWN CO. WOMEN'S and CHILDREN'S FOOTWEAR. Best Makes, Leading Styles, Popular Prices.
"Bristol County's Best Department Store." **Fall River, Mass.**

DeMaranville, George, laborer, h. Flag Swamp rd., (P. O. Shawmut.)
Denault, Alfred J., carpenter, h. Reed rd., (N. D.)
Dennis, Ephraim K., farmer, h. Smith's Neck rd., (S. D.)
DeOliveira, Augusto C., farmer, h. Division.
Derham, ————, farmer, h. Old Westport rd., (N. D.)
Deschamps, Harmidas, farmer, h. Old Westport rd., (N. D.)
Deschamps, Henry, farmer, h. Old Westport rd., (N. D.)
Deschamps, Peter, farmer, h. Old Westport rd., (N. D.)
Deto, Felix, farmer, h. off Faunce rd., (P. O. Shawmut.)
Devoll, Charles L., farmer, h. Rockland, (S. D.)
Devoll, Edwin L., farmer, h. Slade rd.
Devoll, Frank A., clerk, h. Slade rd.
Devoll, Pardon H., grocer, (New Bedford.) h. Prospect, (S. D.)
Dias, Frank J., salt maker, h. Bridge, (S. D.)
Dias, John, farmer, h. Russell's Mills rd., (S. D.)
Donsereau, Frank, farmer, h. Wilbur av., (N. D.)
Donsereau, Joseph, farmer, h. Wilbur av., (N. D.)
Doran, Thomas W., farmer, h. Chace rd., (N. D.)
Doran, William Mrs., h. Chace rd., (N. D.)
Downing, Edward H., weaver, h. Reed rd., (N. D.)
Drogue, J., peddler, h. off Fall River rd., (P. O. Shawmut.)
Drogue, Lewis Mrs., h. off Fall River rd., (P. O. Shawmut.)
Drown, Charles H., ice dealer, Hixville rd., (N. D.), h. do.
Dube, Paul, farmer, h. High Hill rd., (P. O. Shawmut.)
Duckworth, Arthur, weaver, h. Cove rd., (S. D.)
Dunn, Arthur, teamster, bds. W. T. Dunn's, Franklin, (S. D.)
Dunn, John, farmer, h. Bakerville rd., (S. D.)
Dunn, Minnie Eva, student, bds. W. T. Dunn's, Franklin, (S. D.)
DUNN, WILLIAM T., fish dealer, painter and paperhanger, Franklin, cor. Chestnut, (S. D.), h. do.
Dunn, William R., teamster, bds. W. T. Dunn's, Franklin, (S. D.)
Duprey, Lewis, weaver, h. off Rogers, (S. D.)
Durphy, Grace, emp. and bds. Geo. F. Reynolds', Chace rd., (N. D.)

W. G. PEARSE & CO., 129 to 135 Second St. Fall River, Mass.
Harness, Horse Boots, Turf Goods, Etc.

H. A. LEONARD Real Estate Agent and Auctioneer, Opp. City Hall, New Bedford, Mass. Telephone Connection.

Durget, Arthur H., baker, bds. Mrs. Rose Greene, Kempton, (N. D.)
Duval, David, retired, h. Collins rd., (P. O. Shawmut.)
Duval, David, farmer, h. off Rock O'Dundee rd., (S. D.)
Duval, Ida Miss, bds. David Duval's, off Rock O'Dundee rd., (S. D.)

Eddy, Bessie C., bds. J. A. Eddy's, Hixville rd., (N. D.)
Eddy, Charlotte E., bds. J. A. Eddy's, Hixville rd., (N. D.)
Eddy, James A., farmer, h. Hixville rd., (N. D.)
Eddy, Jennie P., school teacher, bds. J. A. Eddy's, Hixville rd., (N. D.)
Edwards, Charles A., bds. C. A. Crocker's, Reed rd., (P. O. Westport.)
Edwards, John E., teamster, h. Westport rd., (N. D.)
Edwards, William H., farmer, h. Chase rd., (N. D.)
Elliott, Edith Miss, (New Bedford,) h. at Nonquitt beach, (in summer.)
Elliott, Ida Miss, (New Bedford,) h. at Nonquitt beach, (in summer.)
Ellis, Mattie Miss, h. off Bakerville rd., (S. D.)
Ellis, Nancy Mrs., h. Kempton, (N. D.)
Ennis, George M., Jr., carpenter, h. Russell's Mills rd., (S. D.)
Enos, Domingo, farmer, h. Russell's Mills rd., (S. D.)
Enos, Frank, laborer, bds. F. Puckering's, Bedford, (S. D.)
Enos, John, farmer, h. Chace rd., cor. Russell's Mills rd., (S. D.)
Enos, John, laborer, bds. F. Puckering's, off Bedford, (S. D.)
Enos, J. F., farmer, h. Fisher rd.
Enos, Manuel, farmer, h. Russell's Mills rd., (S. D.)
Enos, Suso, fisherman, h. St. John, (S. D.)
Fanning, James, machinist, h. McCabe, (P. O. New Bedford.)
Faunce, Augustus B., farmer and milkman, Smith's Neck rd., h. do., (S. D.)
Faunce, Davis C., farmer, h. Phillips rd., cor. Flag Swamp, (P. O. Shawmut.)
Faunce, Elbridge L., farmer, h. Smith's Neck rd., (S. D.)
Faunce, Mary A. Mrs., h. Phillips rd., cor. Flag Swamp, (P. O. Shawmut.)
Faunce, Silas T., farmer, h. Faunce rd., cor. Shingle Island, (P. O. Shawmut.)

N. Y. Life Ins. Co. W. H. PIERCE, Gen. Agt. 32 Bedford Street, FALL RIVER, MASS.

Is It Glasses You Need?
NICOLET JEWELRY STORE,
20 No. Main Street, Fall River.
We have an expert Optician always in attendance. Examination Free. Satisfaction Guaranteed. Fine Watch and Jewelry Repairing.

Faunce, William H., farmer, h. Faunce rd., (P. O. Shawmut.)
Fay, William E., farmer, h. Tucker rd., (N. D.)
Fernandes, Frank, farmer, h. Gulf rd., (S. D.)
Fernandes, Francisca A., farmer, h. Russell's Mills rd., (S. D.)
Fernandes, J. Antone, farmer, h. Russell's Mills rd., (S. D.)
Fernandes, Joseph P., farmer, h. Russell's Mills rd., (S. D.)
Fernandes, Joseph T., laborer, h. Slocum Neck rd., (S. D.)
Fernandes, Manuel A., farmer, h. Tucker rd., (N. D.)
Finch, Ernest, loom fixer, h. Rogers, (S. D.)
Findley, David, club house keeper, h. Slocum rd., (N. D.)
Fish, Luther, weaver, h. Russell's Mills rd., (S. D.)
Fitzgerald, James, weaver, bds. T. Barlow's, Ashley, (S. D.)
Flores, Joseph S., carpenter, bds. M. S. Gracy's, Russell's Mills rd., (S. D.)
Folger, Jesse, laborer, h. Bridge, (S. D.)
Forton, Eli, farmer, h. Fall River rd., (P. O. Shawmut.)
Foster, F. P., lawyer, (New York,) h. at Nonquitt beach, (in summer.)
Foster, Manuel, farmer, h. Faunce rd., (P. O. Shawmut.)
Frank, Charles P., electrician, bds. Peter Frank's, Bedford, (P. O. New Bedford.)
Frank, Edith R., bookkeeper, bds. Peter Frank's, Bedford, (P. O. New Bedford.)
Frank, Peter, cook, h. Bedford, (P. O. New Bedford.)
Fratus, Joseph, teamster, h. Kempton, (N. D.)
Fratus, Manuel, head farmer, h. Bakerville rd., (S. D.)
Frayer, Lawrence, laborer, bds. G. A. Davis', Slocum rd., (N. D.)
Freeman, Laura A. Mrs., h. High Hill rd., (P. O. Shawmut.)
Frye, ——— Dr., Washington, (D. C.), h. at Nonquitt beach, (in summer.)
Fuller, Edward B. Rev., pastor Congregational church, h. Bedford, cor. Prospect, (S. D.)
Fuller, H. W. Mrs., (Brookline,) h. at Nonquitt beach, (in summer.)
Furnans, Joseph R., asst. supt. and insurance, Elm, (S. D.), h. do.

For Fresh Seeds at a low price
Go to 7 Pleasant St., New Bedford.
HASKELL'S

E. S. BROWN CO. DRY GOODS, MILLINERY and NOTIONS. Largest Assortments, Best Qualities, Prices the Lowest.
"Bristol County's Best Department Store." Fall River, Mass.

Gammon, Ephraim T., carpenter, h. High, (S. D.)
Gammon, Ida Miss, housekeeper for E. T. Gammon, High, (S. D.)
Gammy, Lucy A. Mrs., h. Slocum Neck rd.
Gardner, Albert G., farmer, h. Potomska rd.
Garfield, Elmer W., mill hand, bds. Mrs. L. Garfield, Bedford, (P. O. New Bedford.)
Garfield, L. Mrs., h. Bedford, (P. O. New Bedford.)
Garnell, Lena, mill operative, h. Bolton, (S. D.)
Garnell, William, engineer, h. Bedford, (S. D.)
Garrison, Sarah Miss, h. Fremont, (S. D.), (in summer.)
Gay, Elmer B., ————, h. Elm, (S. D.)
Gay, Franklin T., real estate, New Bedford, h. at Nonquitt beach, (in summer.)
Gething, Alice S., weaver, bds. R. Gething's, Highland av., (P. O. No. Westport.)
Gething, Lena C., weaver, bds. R. Gething's, Highland av., (P. O. No. Westport.)
Gething, Robert, farmer, h. Highland av., (P. O. No. Westport.)
Gibbs, Alma J., emp. and bds. E. F. Potter's, Prospect, (S. D.)
Gidley, Alice W., bds. J. S. Gidley's, Tucker rd., (N. D.)
Gidley, Anna Mrs., h. Wilbur av., (N. D.)
Gidley, Annie B., school teacher, bds. J. S. Gidley's, Tucker rd., (N. D.)
Gidley, Benjamin F., farmer, h. Russell's Mills rd., (S. D.)
Gidley, Benjamin W., farmer, h. Slade rd.
Gidley, Charles T., farmer, h. off Division, (P. O. So. Westport.)
Gidley, Chester F., farmer, bds. F. P. Gidley's, Fisher rd.
Gidley, Elijah T., farmer, h. off Division, (P. O. So. Westport.)
Gidley, Eliza Miss, housekeeper, h. Fisher rd.
Gidley, Elizabeth R., housekeeper, h. Gidley rd.
Gidley, Franklin P., farmer, h. Fisher rd.
Gidley, Henry F., carpenter, bds. F. H. Snell's, Rock O'Dundee rd., (S. D.)
Gidley, Henry T., poultry raiser, Tucker rd., h. do., (N. D.)
Gidley, Job S., farmer, h. Tucker rd., (N. D.)
Gidley, John E., carpenter, h. Slade rd.

R. S. REED CO. General Home Outfitters. One LOW Cash Price to all or Equitable Credit. TAUNTON and FALL RIVER.

PURE WINES HIRAM WHEATON & SONS,
For Family Use. Reliable. 45 to 51 School St., New Bedford

Gidley, John R., bds. T. A. Gidley's, Fisher rd.
Gidley, Mary J., student, bds. J. S. Gidley's, Tucker rd., (N. D.)
Gidley, Samuel G., farmer, h. off Fisher rd., (P. O. So. Westport.)
Gidley, Thomas A., mail carrier, h. Fisher rd.
Gidley, William J., farmer, h. Rock O'Dundee rd., (S. D.)
Gifford, Ada Miss, bds. Mrs. Annie Gifford's, Middle, (S. D.)
Gifford, Albert T., laborer, h. Highland av., (P. O. Westport.)
Gifford, Allen, bds. Capt. Warren Gifford's, Division, (P. O. So. Westport,)
Gifford, Alvin S., bds. J. E. Tripp's, Flag Swamp rd., (P. O. Shawmut.)
Gifford, Amy Miss, h. Russell's Mills rd., (S. D.)
Gifford, Annie Mrs., h. Middle, (S. D.)
Gifford, Benjamin F., bds. G. F. Gifford's, Potomska rd.
Gifford, Bertha Miss, bookkeeper, bds. O. F. Gifford's, Bridge, (S. D.)
Gifford, Caroline Mrs., bds. Mrs. E. Gifford's, Russell's Mills rd., (S. D.)
Gifford, Charles E., teamster, bds. Mrs. M. H. Gifford's, Elm, (S. D.)
Gifford, Charles F., architect, bds. Joseph Gifford's, High, (S. D.)
Gifford, Charles L., laborer, bds. F. L. Sherman's, Highland av., (P. O. Westport.)
Gifford, Charles P., farmer, h. Slade rd.
Gifford, Charles W. Rev., pastor Friends church, h. Allen rd.
Gifford, Charles W., merchant, bds. Mrs. E. Gifford's, Russell's Mills rd., (S. D.)
Gifford, Clarkson M., farmer, h. Russell's Mills rd., (S. D.)
Gifford, David H., carpenter, bds. R. B. King's, Slocum rd., (N. D.)
Gifford, Eleanor Mrs., h. Russell's Mills rd., (S. D.)
Gifford, Elizabeth A. Miss, h. Hixville rd., (N. D.), (in summer.)
Gifford, Ellen L., bds. Rev. C. W. Gifford's, Allen rd.
Gifford, Elwood, farmer, bds. C. M. Gifford's, Russell's Mills rd., (S. D.)
Gifford, Eunice Mrs., bds. E. B. Sturtevant's, Elm, (S. D.)

The Mills Tea and Coffee Co. 27 & 829 Purchase St. New Bedford.

WORDELL & McGUIRE,
Good Clothes for Men and Boys.
81 to 89 Pleasant Street, - - Fall River, Mass.

Gifford, Frank, mill operative, h. Shingle Island rd., (P. O. Shawmut.)
Gifford, Frank H., carpenter, bds. Mrs. H. A. Harris', Prospect, (S. D.)
Gifford, G. Frederick, clam digger, h. Potomska rd.
Gifford, George F., painter, h. Westport rd., (N. D.)
Gifford, George W., laborer, h. Shingle Island rd., (P. O. Shawmut.)
Gifford, Harriet, school teacher, bds. Rev. C. W. Gifford's, Allen rd.
Gifford, Harrison F., laborer, h. Potomska rd.
Gifford, Henry W., bds. Mrs. M. H. Gifford's, Elm, (S. D.)
Gifford, Hiram L., laborer, h. Hixville rd., (N. D.)
Gifford, John J., carpenter, h. Slade rd.
Gifford, Joseph, ship carpenter, h. High, (S. D.)
Gifford, Louis L., Jr., farmer and poultry raiser, Shingle Island rd., h. do., (P. O. Shawmut.)
Gifford, Lucy H. Mrs., h. Slade rd.
Gifford, Lucy J. Miss, bds. Capt. Warren Gifford's, Division, (P. O. So. Westport.)
Gifford, Maud A., bds. Capt. Warren Gifford's, Division, (P. O. So. Westport.)
Gifford, Mary A., h. Elm, (S. D.)
Gifford, M. H. Mrs., h. Elm, (S. D.)
GIFFORD, ORLANDO F., livery stable and express, Bridge, h. Bridge, cor. Water, (S. D.)
Gifford, Philinda Mrs., bds. F. S. Tripp's, Slade rd.
Gifford, R. Mrs., (New York,) h. at Nonquitt beach, (in summer.)
Gifford, Stella Miss, typewriter, bds. C. M. Gifford's, Russell's Mills rd., (S. D.)
Gifford, Warren Capt., farmer, h. Division, (P. O. So. Westport.)
Gifford, Warren A., farmer and poultry raiser, Division, h. do., (P. O. So. Westport.)
Gifford, William A., carpenter, bds. Mrs. M. H. Gifford's, Elm, (S. D.)
Gifford, William W., retired, h. Slocum Neck rd.

BANK and MILL STOCKS BOUGHT and SOLD on COMMISSION.
W. B. M. CHACE & CO
32 Bedford Street,
FALL RIVER, MASS.

Headquarters for MALT EXTRACTS Hiram Wheaton & Sons

Gifford, Wilton A., carpenter, bds. Joseph Gifford's, High, (S. D.)
Gillis, William C., ice, Ashley, cor. Rogers, h. do., (S. D.)
Glusco, E. J. Mrs., (St. Louis, Mo.), h. at Nonquitt beach, (in summer.)
Goddard, Charles W., farmer, h. Slade rd.
Gomes, Christian, laborer, h. Cross, (S. D.)
Gomes, Frank J., farmer, h. Faunce rd., (N. D.)
Goodnow, Philip, mill operative, h. off Rogers, (S. D.)
Goulet, Carrie, bds. M. Goulet's, off Allen rd.
Goulet, Manuel, farmer, h. off Allen rd.
Goulet, Matthew, farm foreman, h. Smith's Neck rd., (S. D.)
GRACY, MANUEL S., carpenter and builder, Russell's Mills rd., (S. D.), h. do.
Grainger, Charles, laborer, h. Bedford, (S. D.)
Grainger, Eleanor L., inspector, bds. Charles Grainger's, Bedford, (S. D.)
Grainger, Ethel M., inspector, bds. Charles Grainger's, Bedford, (S. D.)
Grant, M. J. R. Mrs., housekeeper for Capt. W. H. Paul, Kempton, (N. D.)
Gray, James H., carpenter, h. Prospect, (S. D.)
Gray, Samuel B., farmer, h. Russell's Mills rd., (S. D.)
Gray, Wanton H., h. Water, (S. D.)
Green, Clark Jack, bds. Mrs. Rose Green's, Kempton, (N. D.)
Green, David R., farmer, h. Hixville rd., (N. D.)
Green, Francis B., lawyer, (Boston,) h. Tucker rd., (N. D.), (in summer.)
Green, Francis R., retired, h. Tucker rd., (N. D.)
Green, Horatio T., grocer, Reed rd., h. do., (P. O. Westport.)
Green, John, slasher tender, h. Bolton, (S. D.)
Green, Joseph F., painter, h. Russell's Mills rd., (S. D.)
Green, Joseph K. Mrs., h. Russell's Mills rd., (S. D.)
Green, Mary E., bds. J. F. Green's, Russell's Mills rd., (S. D.)
Green, Rose Mrs., h. Kempton, (N. D.)
Green, William T., oil worker, h. Russell's Mills rd., (S. D.)
Greenwood, Samuel laborer, h. Cross rd., (N. D.)
Gregarre, Bergeron, farmer, h. off Fall River rd., (P. O. Shawmut.)

FOR THE BEST OF GRANITE AND MARBLE WORK SEE
J. E. DRAPER 302 New Boston Road, FALL RIVER, MASS.

George A. Blake & Co. **Wholesale Druggist**
Successors to James E. Blake.
94-98 No. Second Street, New Bedford, Mass.
Established 1831.

Gregory, Arthur, laborer, h. St. John, (S. D.)
Gregory, Ernest, laborer, h. St. John, (S. D.)
Gregory, Joseph, weaver, h. St. John, (S. D.)
Griffin, James, weaver, h. Russell's Mills rd., (S. D.)
Grinnell, Frederick, h. off Smith's Neck rd., (S. D.)
Grisworld, ——— Mrs., (New York,) h. at Nonquitt beach, (in summer.)
Grow, Charles F., insurance, Hixville rd., cor. Faunce, (N. D.), h. do.

Hafer, Eliza H. Mrs., h. Russell's Mills rd., (S. D.)
Hale, Sarah A., bds. Mrs. H. A. Harris', Prospect, (S. D.)
Hambly, Charles E., farmer, h. Fall River rd., (P. O. Shawmut.)
Hambly, George H., farmer and milkman, Old Westport rd., (N. D.), h. do.
Hambly, Inez W., stenographer, bds. Geo. H. Hambly's, Old Westport rd., (N. D.)
Hamblin, Eliza, emp. and bds. G. A. Davis', Slocum rd, (N. D.)
Hammond, Caroline M. Mrs., h. Bakerville rd., (S. D.)
Hammond, Henry E., painter, h. Bakerville rd., (S. D.)
HANDLEY, JOHN H., hay and grain, (Handley, Jacobson & Co., Bedford, bds. Charles Grainger's, do., (S. D.)
HANDLEY, JACOBSON & CO., hay and grain, (J. H. Handley and Thorsten Jacobson), Bedford, (S. D.)
Hankinson, James, laborer, h. Kempton, (N. D.)
Harbage, George, ladies' tailor, (New Bedford), h. at Nonquitt beach, (in summer.)
Harding, Delia, speeder tender, bds. off Slocum rd., (S. D.)
Harding, James, farmer, h. off Slocum rd., (S. D.)
Harding, Katie, speeder tender, bds. off Slocum rd., (S. D.)
Harding, Patrick, farmer, h. off Slocum rd., (S. D.)
Harding, Thomas, farmer, h. off Slocum rd., (S. D.)
Harrington, Charles T., emp. and bds. Z. T. Spooner's, Tucker rd., (N. D.)
Harris, Edmond T. Mrs., h. Pleasant, (S. D.)
Harris, Hope Miss, school teacher, bds. Mrs. H. A. Harris', Prospect, (S. D.)
Harris, H. A. Mrs., h. Prospect, (S. D.)

Nicolet Jewelry Store, The BEST place to have REPAIRING done. Skillful work —LOW PRICES—entire satisfaction guaranteed.
20 North Main Street, Fall River.

E. S. BROWN CO. CHINA WARE, TIN WARE and KITCHEN FURNISHINGS. Largest Assortments, Best Qualities, Prices the Lowest.
"Bristol County's Best Department Store." **Fall River, Mass.**

Harris, John F., clerk, bds. Mrs. E. T. Harris', Pleasant, (S. D.)
Harrison, Charles, watchman, h. Read rd., (P. O. Westport.)
Harrison, Edward F., laborer, h. Highland av., at Westport factory.
Harrison, Wright, weaver, h. Russell's Mills rd., (S. D.)
Hart, William, laborer, h. Slocum rd., (N. D.)
Hart, William A., high school teacher, bds. Ezra Lapham's, Elm, (S. D.)
Harvey, Charles W., farmer, h. Hixville rd., (N. D.)
Haskell, Isaac F., teamster, Highland ave.
Haskell, Isaac F., farmer, h. Chase rd., (N. D.)
Haskins, Alice A. Mrs., h. Fall River rd., (P. O. Shawmut.)
Haskins, Charles D., seaman, h. Elm, cor. Prospect, (S. D.)
Haskins, Delia Miss, h. Middle, (S. D.)
Haskins, Letitia E. Miss, h. Fall River rd., (P. O. Shawmut.)
Haskins, Lot B., farmer, h. Division, (P. O. So. Westport.)
Haskins, Sylvia Mrs., h. Water, (S. D.)
Hathaway, Benjamin F. Jr., laborer, h. Chase rd., (N. D.)
Hathaway, Charles H., farmer, h. Smith's Neck rd., (S. D.)
Hathaway, Grace, emp. and bds. W. W. Thacher's, Westport rd., (N. D.)
Hathaway, Jeremiah C., agent, h. Hixville rd., (P.O. Shawmut.)
Hathaway, Judith Mrs., h. High Hill rd., (P. O. Shawmut.)
Hathaway, Nelson F., mason, bds. S. N. Hathaway's, Cross rd., (N. D.)
Hathaway, Paul S., clerk, bds. C. L. Peck's, Westport rd., (N.D.)
Hathaway, Sidney N., mason, h. Cross rd., (N. D.)
Hawes, Lester E., h. Westport rd., (N. D.)
Hawes, Sylvanus P., millman, h. Kempton, (N. D.)
Hawes, Sylvanus T., lumber mfr., Kempton, h. Westport rd., (N. D.)
Hayden, Annie F., bds. W. G. Hayden's, Bedford, (P. O. New Bedford.)
Hayden, William G., plumber, (New Bedford,) h. Bedford, (P. O. New Bedford.)
Head, Frederick, retired, bds. Mrs. S. Read's, Rock O'Dundee rd., (S. D.)
Head, John, laborer, h. Smith's Neck rd., (S. D.)

HASKELL Has Birds, Goldfish, Angora Cats, Dogs, Etc.
7 Pleasant St, near Union, New Bedford.

WORDELL & McGUIRE,
Men's and Youths' CLOTHES OF QUALITY.
81 to 89 Pleasant Street, - - - Fall River, Mass.

Head, Joseph B., special police, h. Smith's Neck rd., (S. D.)
Head, Walter W., poultry raiser, Rock O'Dundee rd., (S. D.), h. do.
Healey, Emily A., h. Reed rd., (P. O. Westport.)
Healey, Frank F., laborer, Reed rd., (P. O. Westport.)
Hemenway, Joseph, fruit, Ashley, h. do., (S. D.)
Henderson, Henry B., carpenter, h. Bolton rd., (S. D.)
Henderson, William, mule spinner, h. Ashley, (S. D.)
Hervey, E. W., banker, (New Bedford,) h. at Nonquitt beach, (in summer.)
Hervey, Humphrey S., painter, h. Prospect, (S. D.)
Hervey, Prince S., farmer, teaming and jobbing, Elm, h. do., (S. D.)
Hicks, Herbert, furniture, etc., (New Bedford,) h. at Nonquitt beach, (in summer.)
Hiller, Henry F., machinist, h. Middle, (S. D.)
Hiller, Lydon Mrs., bds. H. F. Hiller's, Middle, (S. D.)
Hilman, Charles, hardware, (New Bedford,) h. High, (S. D.), (in summer.)
Hix, Cora W., bds. Geo. A. Hix's, off Cross rd., (N. D.)
Hix, Frank H., farmer, h. Westport rd., (N. D.)
Hix, George A., farmer, h. off Cross rd., (N. D.)
Hoffman, ————, h. Russell's Mills rd., (S. D.)
Horton, Eliphabet C., laborer, h. Rockland. (S. D.)
Howard, William, farmer, h. Slocum rd., (N. D.)
Howland, Alice Miss, h. Hixville rd., (N. D.)
Howland, Alma Mrs., h. Russell's Mills rd., (S. D.)
Howland, Arthur, farmer, bds. Mrs. L. A. Cornell's, Tucker rd., (N. D.)
Howland, Arthur, at almshouse.
Howland, Caleb, h. Elm, (S. D.), (in summer.)
Howland, Charles F. R., laborer, h. Fall River rd., (N. D.)
HOWLAND, CHARLES W., harvesting machines, etc., Elm, (S. D.) h. do.
Howland, Clarence, mold maker, h. Smith's Neck rd., (S. D.)
Howland, Clarence E., (M. D.), Chace rd., (N. D.), h. do.

POCKET KNIVES, Pipes, Dog Collars. The Foster Co. 55 Pleasant St., Fall River.

E. S. BROWN CO. FURNITURE, CARPETS and UPHOLSTERIES. LARGEST Assortments, BEST QUALITIES. Prices the LOWEST.
"Bristol County's Best Department Store." Fall River, Mass.

Howland, Cornelia Mrs., h. Bakerville rd., (S. D.)
Howland, Cynthia Miss, h. Elm, (S. D.)
Howland, Daniel H., auctioneer, Elm, h. do., (S. D.)
Howland, Edward D., farmer, h. Smith's Neck rd., (S. D.)
Howland, Elihu, farmer, h. Slade rd.
Howland, Franklin, (Acushnet) h. at Nonquitt beach, (in summer.)
Howland, George H., bds. N. Howland's, Smith's Neck rd., (S. D.)
Howland, Gideon, bds. J. T. Howland's, off Smith's Neck rd., (S. D.)
Howland, Gideon K., farmer, h. Smith's Neck rd., (S. D.)
Howland, Gideon T., bds. J. T. Howland's, Smith's Neck rd., (S. D.)
Howland, Herbert A., plumber, h. Elm, (S. D.)
Howland, James T., farmer, h. off Smith's Neck rd., (S. D.)
Howland, J. Frank, engineer, h. Water, (S. D.)
Howland, John W., farmer, h. Chace rd., (N. D.)
Howland, Joseph, farmer, h. Smith's Neck rd., (S. D.)
Howland, Lucy W., school teacher, bds. C. W. Howland's, Elm, (S. D.)
Howland, Nathaniel, salt mfr., Smith's Neck rd., h. do., (S. D.)
Howland, Nathaniel, Jr., teamster, h. Smith's Neck rd., (S. D.)
Howland, Prince, at almshouse.
Howland, Rachel, bds. W. H. Gray's, Water, (S. D.)
Howland, Rodolphus W., farmer and surveyor, off Bakerville rd., h. do., (S. D.)
Howland, Sarah Miss, bds. Mrs. A. H. Parlow's, Cove rd., (S. D.)
Howland, Walter W., laborer, h. Smith's Neck rd., (S. D.)
Hunt, Francis Mrs., housekeeper for F. Manchester, Russell's Mills rd., (S. D.)
Hunt, Mary, housekeeper for T. Triggs', Fremont, (S. D.)
Hutchings, Frederick, grocer, (New Bedford,) h. Smith's Neck rd., (S. D.)

Isaacs, John W., wood moulder, h. Chace rd., (N. D.)

CHARLES N. RICHMOND, The Aetna Indemnity Co. Probate and Contract Bonds.
54 Pleasant Street, - - - New Bedford.

Jacko, Joseph, laborer, bds. J. N. Allen's, Slocum rd., (N. D.)
Jacobson, Mary, bds. Thorsten Jacobson's, Bedford, (S. D.)
JACOBSON, THORSTEN, grocer, Bedford, h. do., (S. D.)
Jaicinth, Antone, farmer, h. Middle, (S. D.)
Jenkins, Thomas H., retired, seaman, h. High, (S. D.)
Jenks, Amy Mrs., bds. A. S. Russell's, Slocum Neck rd.
Jenks, Andrew F., engineer, h. Kempton, (N. D.)
Jenks, Edward E., laborer, h. Smith's Neck rd., (S. D.)
Jenks, John A., h. Kempton, (N. D.)
Jenks, Phoebe E., bds. J. A. Jenks', Kempton, (N. D.)
Jennins, Aaron Mrs., h. High Hill rd., (P. O. Shawmut.)
Jenny, Francis C., ————, h. Kempton, (N. D.)
Johnson, Carrie Mrs., bds. W. R. Cook's, Smith's Neck rd., (S. D.)
Johnson, Lewis M., laborer, h. Slade rd.
Jones, Edward D., bds. John Jones', Gulf rd., (S. D.)
Jones, Edward G., blacksmith, Fall River rd., h. do., (P. O. Shawmut.)
Jones, Edwin D., teaming and jobbing, Fall River rd., h. do., (P. O. Shawmut.)
Jones, Grace T., bds. Mrs. M. E. Jones', Russell's Mills rd., (S. D.)
Jones, Herbert F., emp. oil works, bds. Mrs. M. E. Jones', Russell's Mills rd., (S. D.)
Jones, Jacob L., station agent, h. Reed rd., (N. D.)
Jones, John, farmer and teamster, h. Gulf rd., (S. D.)
Jones, Mary E. Mrs., h. Russell's Mills rd., (S. D.)
Jones, William C., farmer, h. off Kempton, (N. D.)
Jones, William T., laborer, h. Russell's Mills rd., (S. D.)
Judson, Howard, carpenter, (New Bedford,) h. at Nonquitt beach, (in summer.)

Kelley, Charles S., broker, (New Bedford,) h. Slocum rd., (N. D.), (in summer.)
Kelley, Eliza Miss, school teacher, bds. Mrs. L. M. Kelley's, Russell's Mills rd.,(S. D.)
Kelley, E. Miss, dressmaker, Russell's Mills rd., h do., (S. D.)
Kelley, Eunice, bds. J. R. Tucker's, Tucker rd., (N. D.)
Kelley, Henry A., carpenter, bds. Mrs. L. M. Kelley's, Russell's Mills rd., (S. D.)
Kelley, Laura M. Mrs., h. Russell's Mills rd., (S. D.)

W. G. PEARSE & CO., 129 to 135 Second St. Fall River, Mass.
AGRICULTURAL IMPLEMENTS, HARNESS, PAINTS, OILS, Etc.

Kelley, William, clerk, (New Bedford,) h. at Nonquitt beach, (in summer.)
Kimball, Albert B., carpenter and builder, Bay View av., h. do., (S. D.)
Kimball, Etta F., with Mrs. R. H. Waterman, Bedford, (S. D.)
Kimball, William H., baker, h. Elm, (S. D.)
King, Amanda Mrs., h. Slocum rd., cor. Allen, (N. D.)
King, Andrew H., farmer, h. Hixville rd., cor. Cross, (N. D.)
King, Jonathan T., blacksmith, Allen, (N. D.), h. do.
King, Leander C., blacksmith, h. Chace rd., (N. D.)
King, Levi F., milkman, Hixville rd., h. do., (N. D.)
King, Lillie Miss, dressmaker, Hixville rd., cor. Cross, bds. do., (N. D.)
King, Mary Ann Mrs., h. Kempton, (N. D.)
King, Mary B. Mrs., housekeeper for W. H. Bliss, Kempton, (N. D.)
King, Robert B., coachman, h. Slocum rd., cor. Allen, (N. D.)
Kirby, Charles W., laborer, h. Kempton, (N. D.)
Kirby, George, Jr., mill owner, (New Bedford,) h. at Nonquitt beach, (in summer.)
Kirby, Lena B., bds. Z. B. Kirby's, Russell's Mills rd., (S. D.)
Kirby, Thomas R., draw tender, h. Westport, (N. D.)
Kirby, Zebedee B., farmer, h. Russell's Mills rd., (S. D.)
Kitridge, Caroline Mrs., h. Elm, (S. D.)
Kitridge, Frank, com. trav., bds. Mrs. C. Kitridge's, Elm, (S. D.)
Knowles, J. F., (New Bedford,) h. at Nonquitt beach, (in summer.)
Knowles, J. R., (New Bedford,) h. at Nonquitt beach, (in summer.)
Koblo, Joseph, bds. J. E. Williams', Chace rd., (N. D.)

Lackey, Charles, h. Bedford, (S. D.)
Lackey, Frances Mrs., dressmaker, Bedford, h. do., (S. D.)
Lafrance, Joseph H., milkman, Reed rd., h. do., (N. D.)
Lahar, Mary R. Mrs., h. Slocum rd., (P. O. New Bedford.)
Lake, George H., wheelwright, h. Russell's Mills rd.
Langill, Jacob, farmer, h. Gulf rd., (S. D.)
Lanzon, Norbut, farmer, h. Phillips rd., (P. O. Shawmut.)
Lapham, Ezra B., retired, h. Elm, (S. D.)
LaPlant, Louis, farmer, h. Hixville rd., (P. O. Shawmut.)
Lardner, Joseph, machinist, h. St. John, (P. O. New Bedford.)

R. S. REED CO.
TAUNTON AND FALL RIVER.
Our Standard Always the Highest
Our Stock Always the Largest
Our Prices Absolutely the Lowest
HOME FURNISHERS.

WORDELL & McGUIRE,
20th Century Clothiers.
81 to 89 Pleasant Street, - - - Fall River, Mass.

Larmer, John, laborer, h. off Potomska rd.
Lawrence, Edward S., farmer and poultry raiser, Slocum Neck rd., h. do.
LAWRENCE, ROBERT H., grocer, baker and postmaster, Elm, cor. Bridge, (S. D.), h. do.
Lawson, Herbert A., milkman, Westport rd., h. do., (N. D.)
Lawson, Robert C., wheelwright, Kempton, h. Westport rd., (N. D.)
LAWTON, PELEG P., blacksmith and wheelwright, Hixville rd., h. Russell's Mills rd.
Lawton, William, druggist, (New Bedford,) h. at Nonquitt beach, (in summer.)
LeJean, Louis, laborer, h. Hixville rd., (P. O. Shawmut.)
Leveque, Philip, farmer, h. off Highland ave., (P. O. No. Westport.)
Lewis, Albert W., bookkeeper, h. Highland av., (P. O. Fall River.)
Lewis, George W., Westport Mfg. Co., h. Highland ave., (P. O. Fall River.)
Lewis, Herbert W., clerk, h. Highland av., Westport factory, (P. O. Fall River.)
Lewis, Ida L. Miss, bds. Geo. W. Lewis', Highland av., (P. O. Fall River.)
Lewis, Joseph, farmer, h. Fisher rd.
Lewis, Joseph, Jr., farmer, bds. J. Lewis', Fisher rd.
Lewis, Sarah A. Miss, h. Highland av., (P. O. Fall River.)
Lindsay, James, mill operative, h. St. John, (S. D.)
Linnell, Edith A., supervisor of music and drawing, bds. C. R. Wordell's, Westport rd., (N. D.)
Little, Bessie Mrs., h. Elm, (S. D.)
Little, George, painter, h. Bedford, cor. Rockland, (S. D.)
Little, George H., letter carrier, h. Reed rd., (P. O. Westport.)
Little, Hannah T. Mrs., h. Reed rd., (P. O. Westport.)
Little, John F., farmer, h. Slocum rd., (N. D.)
Littlefield, Charles E., farmer, h. Bakerville rd., (S. D.)
Littlefield, Lemuel A., nickel plater, (New Bedford,) h. Bedford, (S. D.)
Littlefield, Mercy Mrs., h. Bedford, (S. D.)

MONEY TO LOAN. W. B. M. CHACE & CO.
32 Bedford Street,
FALL RIVER, MASS.

Pure, Healthful, Refreshing, is . . **Hiram Wheaton & Sons'** BOTTLED SODA WATER.

Liversey, Benjamin, loom fixer, h. McCabe, (P. O. New Bedford.)
Lloyd, William, laborer, h. Chace rd., (N. D.)
Lomba, Charles, seaman, h. Bakerville rd., (S. D.)
Lopez, Antone J., farmer, h. Cross rd., (N. D.)
Lopez, John, mill hand, h. Russell's Mills rd., (S. D.)
Lopez, Joseph, farmer, h. Bedford, (S. D.)
Lovis, Louis, mill operative, bds. Frank Sweet's, Cove rd., (S. D.)
Luce, Manuel, milkman, Bakerville rd., h. do., (S. D.)

Mace, Manuel J., farmer, h. Russell's Mills rd., (S. D.)
Macomber, Charles A., com. merchant, h. Russell's Mills rd., (S. D.)
Macomber, Charles G., laborer, h. High Hill rd., (P. O. Shawmut.)
Macomber, Edward S., h. Kempton, (N. D.)
Macomber, George F., painter, h. Gidley rd.
Macomber, George T., carpenter, h. Fall River rd., (P. O. Shawmut.)
Macomber, Leonard A., farmer and milkman, Hixville rd., (N. D.), h. do.
Macomber, Leonard K., farmer, h. Fisher rd.
Macomber, Mary Mrs., h. Tucker rd., (N. D.)
Macomber, Sylvia Mrs., bds. C. E. Littlefield's, Bakerville rd., (S. D.)
Macomber, Thresa Miss, bds. Edward Tucker's, Westport rd., (N. D.)
Macomber, William P., milkman, Kempton, (N. D.), h. do.
Macy, A. E. Miss, h. Middle, (S. D.)
Macy, Edwin B., retired, (New Bedford,) h. High, (S. D.), (in summer.)
Macy, Peleg S. Mrs., h. Middle, (S. D.)
Macy, Walter C., private secretary, h. Davis av., (S. D.)
Major, Horace, second hand in mill, bds. Mrs. W. Mayor's, Reed rd., (N. D.)
Major, Willameme Mrs., h. Reed rd., (N. D.)
Manchester, Beriah C. Capt., h. Bedford, (S. D.)
Manchester, Edward C., greenhouse, bds. J. W. Manchester's, Slocum rd., (N. D.)

HASKELL **Florist and Seedsman,**
7 Pleasant St., near Union, New Bedford.

Do you want a WATCH or any Jewelry? Be sure and call here. *Nicolet Jewelry Store,* 20 North Main Street, Fall River.

Manchester, Frank B., farmer and poultry raiser, Slocum Neck rd., h. do.
Manchester, Frank W., farmer, bds. J. W. Manchester's, Slocum rd., (N. D.)
Manchester, Frederick, milkman, Russell's Mills rd., (S. D.), h. do.
Manchester, Herman W., mason, bds. Capt. B. C. Manchester's, Bedford, (S. D.)
Manchester, James M., farmer, h. Reed rd., (P. O. Westport.)
Manchester, John, farmer, h. Slocum Neck rd.
Manchester, John W., farmer, h. off Slocum rd., (N. D.)
Manchester, Lewis G., farmer and milkman, Smith's Neck rd., (S. D.), h. do.
Manchester, Philip S., carpenter, h. Franklin, (S. D.)
Manchester, William W., carpenter, bds. Capt. B. C. Manchester's, Bedford, (S. D.)
Manha, Frank A., farmer, bds. N. Manha's, Tucker rd, (N. D.)
Manha, Joseph A., farmer, h. Hixville rd., (N. D.)
Manha, Joseph A., teaming and jobbing, Tucker rd., h. do., (N. D.)
Manha, Nicholas, farmer, h. Tucker rd., (N. D.)
Manley, Aroet, retired, h. Elm, (S. D.)
Manley, Charles, bds. T. T. Manley's, Russell's Mills rd.
Manley, Nina M. Miss, housekeeper, h. Elm, (S. D.)
Manley, Thomas T., blacksmith, Russell's Mills rd., h. do.
Marcut, Henry, fireman, h. Slocum rd., (N. D.)
Marsden, John, mill operative, h. Cove rd., (S. D.)
Marston, E. W., shoe mfr., (Brockton,) h. at Nonquitt beach, (in summer.)
Martin, Antone P., laborer, h. Slocum Neck rd.
Matthews, Antone, farmer, h. Bakerville rd., (S. D.)
Matthews, Willard S., fish, etc., Bakerville rd., h. do., (S. D.)
Maxfield, Alma Mrs., h. Russell's Mills rd., (S. D.)
McCabe, Philip, loom fixer, h. McCabe, (P. O. New Bedford.)
McCardo, Frank, farmer, h. Bakerville rd., (S. D.)
McKee, D. B., president Asso. Press, Washington, D. C., h. at Nonquitt beach, (in summer.)
McKenzie, Susan Mrs., h. Bedford, cor. Rockland, (S. D.)

CHARLES N. RICHMOND, Conveyancer
54 Pleasant Street, New Bedford. Mortgages and Wills.

Old and Reliable Family Wine Merchants, Established January 1, 1853. **Hiram Wheaton & Sons**

Mead, Charles H., farmer, h. Bakerville rd., (S. D.)
Meanio, Manuel, laborer, h. Westport rd., (N. D.)
Medoro, Manuel V., farmer, h. Russell's Mills rd., (S. D.)
Medus, Manuel, laborer, h. Cross, (S. D.)
Mendora, Joseph M., laborer, h. School, (S. D.)
Merry, George F., box board mfr., (Collins & Merry,) Collins rd., h. High Hill rd., (P. O. Shawmut.)
Miller, Abby Mrs., h. Kempton, (N. D.)
Miller, Henry M., h. Kempton, cor. Tucker rd., (N. D.)
Mitchell, George A., farmer, h. Hixville rd., (N. D.)
Mitchell, Sarah E. Miss, bds. Geo. A. Mitchell's, Hixville rd., (N. D.)
Monahan, John, shipping clerk, bds. W. F. West's, Middle, (S. D.)
Moore, Thomas, laborer, bds. J. W. Howland's, Chase rd., (N.D.)
Moran, John, farmer, h. off Fall River rd., (P. O. Shawmut.)
Moran, John, farmer, h. Bakerville rd., (S. D.)
Morris, John, farmer and milkman, off Fall River rd., h. do., (P. O. No. Westport.)
Morrish, Manuel, farmer, h. Faunce rd., (P. O. Shawmut.)
Mosher, Abner W., retired, h. Russell's Mills rd., (S. D.)
Mosher, Albert L., farmer, h. Division, (P. O. So. Westport.)
Mosher, Crawford N., cable splicer, bds. L. M. Mosher's, Russell's Mills rd., (S. D.)
Mosher, David A. Jr., h. Smith's Neck rd., (S. D.)
Mosher, Edward W., farmer and nurseryman, High Hill rd., h. do., (P. O. Shawmut.)
Mosher, Emily C. Miss, bds. A. L. Mosher's, Division, (P. O. So. Westport.)
Mosher, Ephraim H., farmer, h. Smith's Neck rd., (S. D.)
Mosher, Everett W., coachman, h. Smith's Neck rd., (S. D.)
Mosher, Frank W., farmer, h. Shingle Island rd., (P. O. Shawmut.)
Mosher, George W., farmer, h. Division, (P. O. So. Westport.)
Mosher, Henry, president Merchants National Bank, (New Bedford, h. at Nonquitt Beach,) (in summer.)
Mosher, John F., farmer, h. Shingle Island rd., (P. O. Shawmut.)
Mosher, Joseph A. Capt., farmer, h. Russell's Mills rd., (S. D.)
Mosher, Lester A., farmer, h. Faunce rd., (P. O. Shawmut.)
Mosher, Loring M., lineman, h. Russell's Mills rd., (S. D.)
Mosher, Mary E. Miss, asst. postmaster, bds. P. J. Mosher's, Hixville rd., (N. D.)

Mosher, Mary T. Mrs., clerk, bds. M. H. White's, Tucker rd., (N. D.)
Mosher, Milton M., laborer, h. Smith's Neck rd., (S. D.)
Mosher, Perry J., farmer, h. Hixville rd., (N. D.)
Mosher, Phoebe J. Mrs., h. Division, (P. O. So. Westport.)
Mosher, Stephen, at almshouse.
Mosher, ———, (New Bedford,) h. at Nonquitt Beach, (in summer.)
Mosher, Syrenus W., farmer, h. Smith's Neck rd., (S. D.)
Mosher, Walter F., farmer, h. Hixville rd., (N. D.)
Moshow, Eliza B. Miss, dressmaker, Pleasant, (S. D.,) h. do.
Mountain, Oliver, carpenter, h. St. John, (S. D.)
MUNSON, E. MALCOLM, florist, Elm, h. do., (S. D.)
Munson, George A., britania worker, h. Elm, (S. D.)
Munson, Kathleen, school teacher, bds. G. A. Munson's, Elm, (S. D.)
Munson, Robert L., student, bds. G. A. Munson's, Elm, (S. D.)
Murray, Frank, gardener, h. Bedford, (S. D.)
Myer, A. R., refining and smelting, Kansas City, Mo., h. at Nonquitt Beach, (in summer.)

Negus, Albert, stone layer, h. Kempton, (N. D.)
Negus, Alonzo, laborer, bds. Albert Negus', Kempton, (N. D.)
Negus, Benjamin A., mason, h. Chase rd., (N. D.)
Negus, Charles H., farmer, h. Old Westport rd., cor. Chase, (N. D.)
Negus, James, farmer, h. Wilbur av., (N. D.)
Negus, Robert H., laborer, bds. Albert Negus', Kempton, (N. D.)
Negus, William, carpenter, bds. Albert Negus', Kempton, (N. D.)
Nelson, Fred, boatman, bds. George Nelson's, off Elm, (S. D.)
Nelson, George, polisher, h. off Elm, (S. D.)
Neoue, Antone, farmer, h. Hixville rd., (N. D.)
Newell, S. J., retired, (New Bedford,) h. at Nonquitt Beach, (in summer.)
Nichols, Marrietta, bds. Mrs. Susan Nichols', Hixville rd., (N. D.)
Nichols, Susan Mrs., h. Hixville rd., (N. D.)
Nicholson, Lysander, farmer, h. off Allen rd.
Nickerson, John H., retired, h. Water, (S. D.)
Niles, John M., foreman at Prescott's farm, h. Tucker rd., (N. D.)
Niles, Thomas H., laborer, h. Chase rd., (N. D.)

For Fresh Seeds at a low price
Go to 7 Pleasant St., New Bedford.
HASKELL'S

George A. Blake & Co. **Wholesale Druggist**
Successors to James E. Blake.
94-98 No. Second Street, New Bedford, Mass.
Established 1831.

Niles, William J., gardener, bds. J. M. Niles', Tucker rd., (N. D.)
Noon, Joseph, laborer, h. School, (S. D.)
Norwell, Joseph C., stock broker, h. Elm, (S. D.)
Numes, Rose, emp. and bds. M. W. Swift's, Prospect, (S. D.)
Nye, Joseph R., carpenter, h. off Bakerville rd., (S. D.)

Oliver, Andrew J., laborer, bds. H. E. Pike's, Chase rd., (N. D.)
Oliver, Domingo, farmer and milkman, Cross rd., h. do., (N. D.)
Oliver, Katie Mrs., h. Slocum rd., (S. D.)
Oliver, Manuel, laborer, h. Ashley, (S. D.)
Olson, Andrew, conductor, bds. F. M. Pease's, Cove rd., (S. D.)
Osgood, William S., laborer, h. Fisher rd.
OWEN, CHARLES, milkman, Elm, h. do., (S. D.)
Owen, ———, bds. Chas. Owen's, Elm, (S. D.)

Palmer, Edward, laborer, h. Elm, (S. D.)
Palmer, Horatio A., ship calker, h. Elm, (S. D.)
Palmer, Horatio E., bds. H. A. Palmer's, Elm, (S. D.)
Parker, Charles E., bds. C. L. Parker's, Elm, (S. D.)
Parker, Charles L., painter, h. Elm, (S. D.)
Parlow, Annie H. Miss, h. Cove rd., (S. D.)
Parlow, Joseph, h. Cove rd., (S. D.)
Parry, Manuel, farmer, h. Allen rd.
Paul, William H. Capt., yardmaster, h. Kempton, (N. D.)
Pease, Francis M., retired, h. Cove rd., (S. D.)
Pease, Fred M., mill operative, bds. F. M. Pease's, Cove rd., (S. D.)
Pease, Otis W., mill operative, bds. F. M. Pease's, Cove rd., (S. D.)
Peatfield, Matilda, housekeeper for D. T. Cornell, Kempton, (N. D.)
Peck, Charles H., watchman, h. Westport rd., (N. D.)
Peck, Charles L., electrician, h. Westport rd., (N. D.)
Peck, Eliza T., housekeeper, h. Smith's Neck rd., (S. D.)
Peck, Harry B., glass cutter, bds. W. B. Peck's, Smith's Neck rd., (S. D.)

Nicolet Jewelry Store, The BEST place to have REPAIRING done. Skillful work —LOW PRICES—entire satisfaction guaranteed.
20 North Main Street, Fall River.

Wordell & McGuire Reliable Clothiers, 81 to 89 Pleasant St., Fall River.

Peck, Mary A. Mrs., bds. Mrs. A. E. Young's, Westport rd., (N. D.)
Peck, Walter B., farmer and surveyor, h. Smith's Neck rd., (S. D.)
Peckham, Charles H., clam baker, h. Elm, (S. D.)
Peckham, Eugene L., mechanic, h. Prospect, (S. D.)
Peckham, Frank, laborer, h. Wilson rd., (P. O. Shawmut.)
Peckham, Louise Mrs., at almshouse.
Peckham, Samuel, laborer, bds. Harry Stiff's, Shingle Island rd., (P. O. Shawmut.)
Pedro, Frank, h. Russell's Mills rd., (S. D.)
Pedro, Frank O., wheelwright, off Russell's Mills rd., (S. D.) h. do.
Pedro, Joseph, farmer, h. Cove rd., cor. Ashley, (S. D.)
Pedro, Mary F., bds. F. O. Pedro's, off Russell's Mills rd., (S.D.)
Pemberton, James R., machinist, h. Fall River rd., (P. O. Shawmut.)
Pemberton, John, laborer, h. Fall River rd., (P. O. Shawmut.)
Percox, John, cabinet maker, h. McCabe, (P. O. New Bedford.)
Perry, Abram D., clam baker, Hathaway rd., cor. Chase, (N. D.), h. do.
Perry, Antone, mason, h. Elm, (S. D.)
Perry, Charles C., janitor, bds. G. Brightman's, Fisher rd.
Perry, John, laborer, h. Cross, (S. D.)
Perry, Joseph, laborer, h. Cross rd., (N. D.)
Perry, Joseph, laborer, h. Smith's Neck rd., (S. D.)
Peters, Mary, emp. and bds. Dr. Ann Chase's, Russell's Mills rd.
Petty, Edmond T., mail carrier, h. Old Westport rd., cor. Chase, (N. D.)
Phelan, Charles F., machinist, h. Russell's Mills rd., (S. D.)
Phillips, Ferdinand H., farmer, h. Collins rd., (P. O. Shawmut.)
Phillips, Frank B., mechanic, bds. F. Phillips', Collins rd., (P. O. Shawmut.)
Phillips, George G., farmer, h. Collins rd., (P. O. Shawmut.)
Phillips, Mathew S., teaming and jobbing, Phillips rd., h. do., (P. O. Shawmut.)
Phillips, Vernon M., bds. M. S. Phillips', Phillips rd., (P. O. Shawmut.)

FIRE INSURANCE
Best Companies. Lowest Rates.
W. B. M. CHACE & CO.
32 Bedford Street.
FALL RIVER, MASS.

Pierce, Arthur M., foreman in printing office, New Bedford, h. Davis ave., (S. D.)
Pierce, Charles A., bds. C. W. Pierce's, Fisher rd.
Pierce, Charles W., farmer, h. Fisher rd.
Pierce, Edith G., bds. C. A. Crocker's, Reed rd., (P. O. Westport.)
Pierce, Emma Mrs., housekeeper for Giles Ricketson, Middle, (S. D.)
Pierce, Hattie W. Mrs., modist, Davis ave., h. do., (S. D.)
Pierce, H. C., bank clerk, (New Bedford,) h. at Nonquitt beach, (in summer.)
Pierce, Lathan C., mason, h. Potomska.
Pike, Hermon E., butcher, Chase rd., (N. D.,) h. do.
Pina, Charles, laborer, bds. G. M. Ennis', Russell's Mills rd., (S. D.)
Plant, Eleazer, pianos, etc., (Fall River,) h. Hixville rd., (P. O. Shawmut,) (in summer.)
Platt, Margaret Mrs., bds. F. Hutching's, Smith's Neck rd., (S. D.)
Platt, William, fireman, h. Shingle Island rd., (P. O.Shawmut.)
Platt, William, poultry raiser, off Potomska rd., h. do.
Plhug, Michael, foreman at Keith & Hastings', h. Bedford, (P. O. New Bedford.)
PLUMMER, HENRY M., hay, grain, etc., (Dennison, Plummer Co.,) New Bedford, h. Potomska, (in summer.)
Plummer, Leander A., artist, (New Bedford,) h. Potomska, (in summer.)
Plummer, Thomas R., farmer and poultry raiser, Potomska rd., h. do.
Pool, Abiather A., retired, h. Hixville rd., (N. D.)
Pool, Annie P., housekeeper, h. Kempton, (N. D.)
Pool, Elmer M., farmer, bds. I. B. Pool's, Slocum rd., (N. D.)
Pool, Erford W., draughtsman, h. Kempton, (N. D.)
Pool, Eugene B., asst. mail carrier, h. Shingle Island rd., (P. O. Shawmut.)
Pool, Harry M., milkman, Kempton, h. do., (N. D.)
Pool, Irene M., bds. Mrs. Abby Miller's, Kempton, (N. D.)
Pool, Isaac B., farmer, h. Slocum rd., (N. D.)
Pool, John L., carpenter, bds. L. W. Pool's, Kempton, (N. D.)
Pool, Lindsey W., carpenter, h. Kempton, (N. D.)
Pool, Lorenzo A., mail carrier, h. Shingle Island rd., (P. O. Shawmut.)
Pool, William H., h. Kempton, (N. D.)

H. A. LEONARD Real Estate Agent and Auctioneer, Opp. City Hall, New Bedford, Mass.
Telephone Connection.

George A. Blake & Co. **Wholesale Druggist**
Successors to James E. Blake.
94-98 No. Second Street, New Bedford, Mass.
Established 1831.

Portlock, John, farmer, h. off Hixville rd., (N. D.)
Potter, Abraham J., farmer, h. Chase rd., (N. D.)
Potter, Alden T., retired, h. Kempton, cor. Tucker rd., (N. D.)
Potter, Annie C., bds. B. J. Potter's, Tucker rd., (N. D.)
Potter, Benjamin J., town clerk and J. P., h. Tucker rd., (N.D.)
Potter, Carlista J., bds. A. J. Potter's, Chace rd., (N. D.)
Potter, Carrie N. D. Miss, h. Kempton, cor. Tucker rd., (N. D.)
Potter, Charles C., farmer and milkman, Rock O'Dundee rd., (S. D.,) h. do.
Potter, Charles P., laundry, Chase rd., (N. D.,) h. do.
Potter, E., clerk, (New Bedford,) h. at Nonquitt Beach, (in summer.)
Potter, Edward F., retired, h. Prospect, (S. D.)
POTTER, GEORGE H., lawyer, (New Bedford,) (Perry, Jenny & Potter,) h. Chase rd., (N. D.)
Potter, George P., farmer and auctioneer, Kempton, h. do., (N. D.)
Potter, Hattie A. Miss, h. Slade rd.
Potter, Henry C., carpenter, h. Smith's Neck rd., (S. D.)
Potter, Henry R., carpenter, h. Smith's Neck rd., (S. D.)
Potter, Hetty S. Mrs., h. Tucker rd., (N. D.)
Potter, Holder W., retired, h. Chace rd., (N. D.)
Potter, Irving D., laborer, h. Chase rd., (N. D.)
Potter, Lydia Mrs., h. off Potomska rd.
Potter, Maria Mrs., h. Elm, cor. Fremont, (S. D.)
Potter, Myron D., bds. S. M. Davis', Elm, (S. D.)
Potter, N. B., insurance, (New Bedford,) h. at Nonquitt beach, (in summer.)
Potter, Nellie Miss, stenographer, bds. Mrs. S. R. Anthony's, Elm, (S. D.)
Potter, Otis T., laborer, h. off Chase rd., (N. D.)
Potter, Walter C., laborer, h. Bolton, (S. D.)
Potter, William A., confectionery, Faunce rd., (N. D.,) h. do.
Potter, William F., laborer, h. Potomska rd.
Potter, William H., farmer, h. Slade rd.
Pratt, Samuel, teamster, h. Hixville rd., (P. O. Shawmut.)
Prescott, Charles Dr., (New Bedford,) h. at Nonquitt Beach, (in summer.)

P. Devoll & Son, Shoes, Rubbers—all grades—LOWEST PRICES.
Established 1839. 32 Purchase St., New Bedford.

PRESCOTT, OLIVER JR., lawyer, (New Bedford,) (Crapo, Clifford & Prescott,) h. Tucker rd., (N. D.)
Preston, J., mill operative, h. Buttonwood, (S. D.)
Prew, George, fisherman, h. Elm, (S. D.)
Priault, George, boatman, h. Elm, (S. D.)
Priault, John J., laborer, h. Elm, (S. D.)
Priault, Napoleon, fisherman, h. Middle, (S. D.)
Provo, Joseph, laborer, h. Cross, (S. D.)
Puckering, Frederick, farmer, h. off Bedford, (S. D.)
Pulcifer, William H. Mrs., (Newton Centre,) h. at Nonquitt Beach, (in summer.)
Putnam, W. E., retired, (Brookline,) h. at Nonquitt Beach, (in summer.)

Queripel, Benjamin, farmer, h. Bakerville rd., (S. D.)

Raymando, Silverro J., bds. M. V. Medoro's, Russell's Mills rd., (P. O. New Bedford.)
Reed, Albert A., carpenter, h. Reed rd., (N. D.)
Reed, Alden, teamster, h. Kempton, (N. D.)
Reed, A. Thomas, motorman, bds. Alden Reed's, Kempton, (N. D.)
Reed, Caleb, retired, h. Hixville rd., (N. D.)
Reed, Edson V., carpenter, h. Westport rd., (P. O. Westport.)
Reed, Ezekiel W., farmer and ice dealer, Reed rd., h. do., (N. D.)
Reed, George W., carpenter, h. Russell's Mills rd.
Reed, Henry, farmer, h. Slocum rd., (N. D.)
Reed, Irvin C., farmer, h. Rock O'Dundee rd., (S. D.)
Reed, Jane G. Mrs., h. Slade rd.
Reed, John L., farmer, h. Fall River rd., (P. O. Shawmut.)
Reed, Lemuel W., laborer, h. Bakerville rd.
Reed, Leonard G., carpenter, bds. J. Whitehead's, Reed rd., (N. D.)
Reed, Nellie B., asst. postmaster, bds. R. H. Lawrence's, Elm, (S. D.)
Reed, Rinaldo E., carpenter, bds. J. Whitehead's, Reed rd., (N. D.)
Reed, Sylvia Mrs., h. Rock O'Dundee rd., (S. D.)
Reed, Thomas W., engineer, h. Hixville rd., (N. D.)
Reed, Willard B., teamster, h. Flag Swamp rd., (P. O. Shawmut.)

J. H. BOONE CUSTOM TAILOR,
Ready Made Clothing, Men's Furnishing Goods.
106 South Main St., Fall River, Mass.

For Lager Beer, Ale, Stout, Cider, go to . . . . . Hiram Wheaton & Sons

Reed, William F., retired, (New Bedford,) h. Elm, (S. D.,) (in summer.)
Reynard, William B., retired, h. Elm, (S. D.)
Reynolds, Albert E., rope maker, bds. A. Reynolds', High Hill rd., (P. O. Shawmut.)
Reynolds, Alfred, carpenter, h. High Hill rd., (P. O. Shawmut.)
Reynolds, Benjamin, farmer, h. Chase rd., (N. D.)
Reynolds, Daniel B., carpenter, h. Chase rd., (N. D.)
Reynolds, Frederick A., farmer, bds. A. Reynolds', High Hill rd., (P. O. Shawmut.)
Reynolds, George F., farmer, h. Chace rd., (N. D.)
Reynolds, Joseph D., farmer, h. Russell's Mills rd., (S. D.)
Rich, Ida Mrs., h. Westport rd., (N. D.)
Ricketson, Angeline Mrs., h. Tucker rd., (N. D.)
Ricketson, Arthur Dr., (New Bedford,) h. at Nonquitt Beach, (in summer.)
Ricketson, Charles F., carpenter, h. Elm, (S. D.)
Ricketson, Francis C., carpenter, h. Elm, (S. D.)
Ricketson, Giles, night watchman, h. Middle, (S. D.)
Ricketson, ——— Mrs., (Pittsburg, Penn.,) h. High, (S. D.,) (in summer.)
Ricketson, Herbert, glass blower, bds. Giles Ricketson's, Middle, (S. D.)
Ricketson, Walter, sculptor, (New Bedford,) h. at Nonquitt Beach, (in summer.)
Ripley, George W., h. Russell's Mills rd., (S. D.)
Robbins, Catherine Miss, bds. J. W. Robbins', Hixville rd., (N. D.)
Robbins, Joseph W., farmer, h. Hixville rd., (N. D.)
Robinson, Edgar F., farmer, h. Slocum Neck rd.
Roe, John, speeder tender, h. Bolton, (S. D.)
Rogers, Charles L., farmer, h. High Hill rd., (P. O. Shawmut.)
Rogers, George W., laborer, h. Collins rd., (P. O. Shawmut.)
Rogers, Manuel D., farmer, h. off Cross rd., (N. D.)
Rogers, Mary E., bds. C. L. Rogers', High Hill rd., (P. O. Shawmut.)
Rose, Frank, laborer, h. Old Westport rd., (N. D.)
Rose, Joseph, farmer, h. Smith's Neck rd., (S. D.)
Rose, Joseph, laborer, bds. J. F. Tucker's, Tucker ave., (N. D.)

HASKELL Has Birds, Goldfish, Angora Cats, Dogs, Etc.
7 Pleasant St., near Union, New Bedford.

Rose, Manuel, bds. W. C. Slocum's, Slocum Neck rd.
Rose, Philip, mill operative, h. Buttonwood, (S. D.)
Rose, Sumner, mill operative, bds. P. Rose's, Buttonwood, (S.D.)
Rotch, Carrie G., bds. T. R. Rotch's, High Hill rd., (P. O. Shawmut.)
Rotch, Harold C., bds. T. R. Rotch's, High Hill rd., (P. O. Shawmut.)
Rotch, Irene F., bds. T. R. Rotch's, High Hill rd., (P. O. Shawmut.)
Rotch, Thaddeus R., farmer, h. High Hill rd., (P. O. Shawmut.)
Rotch, William, real estate, (Boston,) h. at Nonquitt Beach, (in summer.)
Russell, Albert E., clerk, bds. E. N. Russell's, Prospect, (S. D.)
Russell, Augustus S., farmer, h. Slocum Neck rd.
Russell, Edmond N., painter, h. Prospect, (S. D.)
Russell, Edmond N. Jr., painter, h. Elm, (S. D.)
Russell, Frederick, fish, etc., Fall River rd., h. do., (P. O. Shawmut.)
Russell, Harry E., clerk, bds. E. N. Russell's, Prospect, (S. D.)
Russell, Humphrey R., farmer, h. Gulf rd., (S. D.)
Russell, Jeremiah B., retired, h. Shingle Island rd., (P. O. Shawmut.)
Russell, Lawrence S. S., plumber, h. Bridge, (S. D.)
Russell, Perry W., clerk, bds. H. R. Russell's, Gulf rd., (S. D.)
Russell, Sidney L., milkman, Shingle Island rd., (P. O. Shawmut.)
Russell, Thomas A., farmer, h. Hixville rd., (N. D.)
Russell, William J., painter, bds. E. Russell's, Prospect, (S. D.)
Russell, William W., laborer, h. Chase rd., (N. D.)
Ryder, Andrew B. milkman, Bakerville rd., h. do., (S. D.)
Ryder, Catherine Mrs., h. Bakerville rd., (S. D.)
Ryder, Elizabeth D., nurse, Bakerville rd., (S. D.), h. do.
Ryder, William D., stair builder, bds. Mrs. Mary Chase's, Westport rd., (N. D.)
Ryder, William H., stone cutter, h. Slocum rd., (N. D.)

Sabins, Margaret Mrs., h. Russell's Mills rd., (S. D.)
Sabins, William J., laborer, h. Shingle Island rd., (P. O. Shawmut.)
Salves, Manuel, care of houses, h. Tucker rd., (N. D.)
Sampson, Charles, wholesale fruit peddler, h. Elm, (S. D.)

W. G. PEARSE & CO., 129 to 135 Second St. Fall River, Mass.
AGRICULTURAL IMPLEMENTS, HARNESS, PAINTS, OILS, ETC.

For Pure WINES and LIQUORS of all Kinds go to . . . . . Hiram Wheaton & Sons

Sampson, Charles, at almshouse.
Sampson, David W., farmer, h. Fall River rd., (P. O. Shawmut.)
Sampson, Henry, laborer, h. Shingle Island rd., (P. O. Shawmut.)
Sampson, Nellie Miss, (Washington, D. C.,) h. at Nonquitt Beach, (in summer.)
Sampson, O. D., farmer, bds. D. W. Sampson's, Fall River rd., (P. O. Shawmut.)
Sampson, William L., laborer, h. Shingle Island rd., (P. O. Shawmut.)
Schofield, John A., farmer, h. Tucker rd., (N. D.)
Schultz, William T., retired, h. at Nonquitt Beach, (in summer.)
Seabury, Almina Miss, housekeeper for H. C. Seabury, Kempton, (N. D.)
Seabury, Charles W., farmer, h. Kempton rd., (N. D.)
Seabury, Henry C., laborer, h. Kempton, (N. D.)
Seabury, James P., grocer, Kempton, h. do., (N. D.)
Seabury, Phoebe Mrs., h. Kempton, (N. D.)
Seabury, R. Frederick, dealer in cows, Hixville rd., (N. D.)
Sears, Lucy H., school teacher, bds. C. R. Wardell's, Westport rd., (N. D.)
Sewell, T. R., retired, (Brookline,) h. at Nonquitt Beach, (in summer.)
Sharity, Joseph, laborer, h. Highland av., (P. O. Westport.)
Sharples, John, farmer, h. High Hill rd., (P. O. Shawmut.)
Shaw, Stephen S., farmer, h. Kempton, (N. D.)
Shepard, O. H., lumber, (Brookline,) h. at Nonquitt Beach, (in summer.)
Shepley, Henry B., weaver, bds. W. H. Shepley's, Slocum rd., (S. D.)
Shepley, William H., weaver, h. Slocum rd., (S. D.)
Shepley, William L., weaver, bds. W. H. Shepley's, Slocum rd., (S. D.)
Sherman, Alice S. Mrs., bds. C. C. Potter's, Rock O'Dundee rd., (S. D.)
Sherman, Charles S., carpenter, h. Division, cor. Gidley, (P. O. So. Westport.)
Sherman, Esther C. Mrs., h. Russell's Mills rd., (S. D.)

FOR THE BEST OF GRANITE AND MARBLE WORK SEE
J. E. DRAPER 302 New Boston Road, FALL RIVER, MASS.

Sherman, Frank L., teamster, h. Highland av., (P. O. Westport.)
Sherman, Gideon H., carpenter, bds. W. H. Gray's, Water, (S.D.)
Sherman, Hannah A. Mrs., h. Allen rd.
Sherman, Harry R., farmer, h. Allen rd.
Sherman, John A., carpenter, h. Elm, (S. D.)
Sherman, Lydia, house keeper for B. Brownell, Russell's Mills rd., (S. D.)
Sherman, Lydia D. Mrs., h. Division, (P. O. So. Westport.)
Sherman, Nancy Mrs., h. Bakerville rd., (S. D.)
Sherman, Thomas, at almshouse.
Sherman, Wanton B., retired, bds. C. S. Sherman's, Division, (P. O. So. Westport.)
Sherman, Wm. E., superintendent, h. Highland av.
Sherratt, John T., grocer, hay and grain, postmaster, Russell's Mills rd., h. Slade rd.
Sheriden, P. H. Mrs., (Washington, D. C.,) h. at Nonquitt Beach, (in summer.)
Shipley, Enoch, mill operative, h. Cove rd., (S. D.)
Shocks, William, retired, h. off Russell's Mills rd., (S. D.)
Shove, Stephen E., market gardener, Kempton, h. do., (N. D.)
Sicero, Antone, laborer, h. School, (S. D.)
Sikro, Manuel, laborer, h. Division, (P. O. So. Westport.)
Silvado, Manuel, farmer, h. Russell's Mills rd.
Simmons, David B., carpenter, bds. John Simmons, Middle, (S. D.)
Simmons, George A., blacksmith, h. Reed rd., (P. O. Westport.)
Simmons, Harry J., clerk, h. Slocum rd., (N. D.)
Simmons, John E., master mariner, h. Middle, (S. D.)
Simmons, ——— Mrs., housekeeper for Joseph Reynolds, Russell's Mills rd., (S. D.)
Simmons, Lester T., teamster, h. Reed rd., (P. O. Westport.)
Simmons, Patience Mrs., bds. H. J. Simmons', Slocum rd., (N. D.)
Simmons, Philip K., farmer, h. Fall River rd., (P. O. Shawmut.)
Sisson, David A., carpenter, h. Russell's Mills rd., (S. D.)
Slocum, Arthur H., milkman, Russell's Mills rd., (S. D.)
Slocum, Caroline Mrs., h. Slocum Neck rd.
Slocum, Clarence H., milkman, Elm, cor. Hill, (S. D.,) h. do.
Slocum, Ernest L., com. trav., bds. H. C. Slocum's, Russell's Mills rd.

R. S. REED CO.
TAUNTON AND FALL RIVER.
Our Standard Always the Highest
Our Stock Always the Largest
Our Prices Absolutely the Lowest
HOME FURNISHERS.

Is It Glasses You Need?
NICOLET JEWELRY STORE,
20 No. Main Street, Fall River.
We have an expert Optician always in attendance. Examination Free. Satisfaction Guaranteed. Fine Watch and Jewelry Repairing.

Slocum, Frank R., farmer, h. Slocum Neck rd.
SLOCUM, FREDERICK A., grocer, Elm, h. Middle, (S. D.)
Slocum, Henry A. Capt., h. Slocum Neck rd.
Slocum, Holder C., mariner, h. Russell's Mills rd.
SLOCUM, JABEZ H., painter and paper hanger, Slocum Neck rd., h. do.
Slocum, Ruth H. Mrs., h. Allen rd.
Slocum, Stephen, letter carrier, h. Bakerville rd., (S. D.)
Slocum, Walter C., farmer, h. Slocum Neck rd.
Slocum, Wanton B., peddler, h. Slocum rd., (N. D.)
Smalley, Thomas A., farmer, h. off Fall River rd., (P. O. Shawmut.)
Smith, Abbot, promoter, (New Bedford,) h. at Nonquitt Beach, (in summer.)
Smith, Abram H., farmer, h. Smith's Neck rd., (S. D.,) (in summer.)
Smith, Arthur W., h. Russell's Mills rd.
Smith, Benjamin T., farmer, h. Smith's Neck rd., (S. D.)
Smith, Charles F., farmer, bds. F. H. Smith's, Allen rd.
Smith, Charles W., carpenter, h. Hixville rd., (N. D.)
Smith, David W., farmer, h. Potomska rd.
Smith, Edward B., farmer, h. Bakerville rd., (S. D.)
Smith, Edwin, laborer, h. off Potomska rd.
Smith, Elizabeth S. H. Mrs., h. Smith's Neck rd., (S. D.)
Smith, Eva Miss, bds. F. R. Slocum's, Slocum Neck rd.
Smith, Frank, laborer, h. Russell's Mills rd., (S. D.)
Smith, Frank H., farmer and poultry raiser, Allen rd., h. do.
Smith, Franklin E., mechanical engineer, h. Elm, (S. D.)
Smith, Frederick H., master mariner, h. Slade rd.
Smith, George F., milkman, Russell's Mills rd., h. do.
Smith, George W., mariner, h. Slocum Neck rd.
Smith, Harty, farmer, h. Slocum Neck rd.
Smith, Horace P. Capt., h. Gulf rd., (S. D.)
Smith, Howard R., farmer, h. Russell's Mills rd.
Smith, James T., farmer, h. Smith's Neck rd., (S. D.)
Smith, John C. Capt., retired, h. Smith's Neck rd., (S. D.)

CHARLES N. RICHMOND,
The Aetna Indemnity Co.
Probate and Contract Bonds.
54 Pleasant Street, - - - New Bedford.

George A. Blake & Co. **Wholesale Druggist**
Successors to James E. Blake.
94-98 No. Second Street, New Bedford, Mass.
ESTABLISHED 1831.

Smith, J. Henry, milkman, Smith's Neck rd., (S. D.), h. do.
Smith, Leander, farmer, h. Bakerville rd., (S. D.)
Smith, Lizzie H. Mrs., bds. N. Howland's, Smith's Neck rd., (S. D.)
Smith, Mary L. Mrs., h. Smith's Neck rd., (S. D.)
Smith, Preston, gardener, h. High Hill rd., (P. O. New Bedford.)
Smith, Thomas G., farmer, h. Smith's Neck rd., (S. D.)
Smith, W. Allen Mrs., h. Russell's Mills rd., (S. D.)
Smith, William A., farmer, h. Potomska rd.
Smith, William A. 2d., farmer, h. Russell's Mills rd., (S. D.)
Smith, William E., laborer, h. Potomska rd.
Smith, William H., farmer, bds. Clarence Howland's, Smith's Neck rd., (S. D.)
Smith, William J., farmer, h. Slocum rd., (N. D.)
Snell, Abel G., farmer, h. Shingle Island rd., (P. O. Shawmut.)
Snell, Charles H., paint maker, h. Smith's Neck rd., (S. D.)
Snell, Clarence E., carpenter, h. Franklin, (S. D.)
Snell, Frank H., bds. Geo. A. Snell's, Smith's Neck rd., (S. D.)
Snell, Frederick H., mason and contractor, Rock O'Dundee rd., (S. D.), h. do.
Snell, George A., farmer and ice dealer, Smith's Neck rd., h. do., (S. D.)
Snell, Henry, teamster, bds. F. H. Snell's, Rock O'Dundee rd., (S. D.)
Snell, Henry, laborer, h. Smith's Neck rd., (S. D.)
Snell, John D., mason, bds. F. H. Snell's, Rock O'Dundee rd., (S. D.)
Snell, John L., laborer, h. Westport rd., (N. D.)
Snell, John N., mechanic, bds. A. G. Snell's, Shingle Island rd., (P. O. Shawmut.)
Snow, Andrew, h. Prospect, cor. Sanford, (S. D.)
Snow, Andrew, agent, (New Bedford,) h. at Nonquitt Beach, (in summer.)
Snow, Thomas L. Capt., h. Elm, (S. D.)
Soares, Antone, mill hand, h. Russell's Mills rd., (S. D.)
Sontas, Jeisinth M., mill hand, h. McCabe, (P. O. New Bedford.)

The Mills Tea and Coffee Co. 27 & 829 Purchase St.
New Bedford.

H. A. LEONARD Real Estate Agent and Auctioneer, Opp. City Hall, New Bedford, Mass. Telephone Connection.

Soule, Alonzo P., overseer, h. Highland ave.
SOULE, CHARLES E., auctioneer, Slocum Neck rd., h. do.
Soule, Frank, farmer, h. Gulf rd., (S. D.)
Soule, Robert F., farmer, h. Gulf rd., (S. D.)
SOUTHERN MASS. TELEPHONE CO., C. E. Soule's residence, Slocum Neck rd.
Souza, Frank, farmer, h. Gulf rd., (S. D.)
Souza, Gabriel, laborer, bds. J. M. Niles', Tucker rd., (N. D.)
Souza, Manuel, laborer, h. Old Westport rd., (N. D.)
Souza, Manuel P., farmer, h. Rock O'Dundee rd., (S. D.)
Souza, Manuel S., farmer, h. Division, (P. O. So. Westport.)
Spare, John B., dry goods, (New Bedford,) h. at Nonquitt beach, (in summer.)
Speace, Joseph, farmer, h. Faunce rd., (N. D.)
Spencer, Frederick J., farmer, h. Faunce rd., (P. O. Shawmut.)
Spicer, Thomas S., laborer, h. ———
Spooner, Amelia Mrs., bds. Z. T. Spooner's, Tucker rd., (N. D.)
Spooner, Daniel W., night watchman, bds. Geo. H. Little's, Reed rd., (P. O. Westport.)
Spooner, Frank H., bds. Z. T. Spooner's, Tucker rd., (N. D.)
Spooner, Oscar L., farmer, bds. Z. T. Spooner's, Tucker rd., (N. D.)
Spooner, Otis F., farmer, bds. Mrs. S. Reed's, Rock O'Dundee rd., (S. D.)
Spooner, Zachariah T., farmer and milkman, Tucker rd., (N. D.), h. do.
Stanton, James E., mill agent, (New York,) h. at Nonquitt Beach, (in summer.)
Stanton, Patrick, weaver, h. St. John, (S. D.)
Stedman, H. R. Dr., state inspector, (Brookline,) h. at Nonquitt Beach, (in summer.)
STETSON, ELIOTT D., lawyer, (New Bedford,) (Stetson & Stetson,) h. Potomska.
STETSON, THOMAS M. HON., lawyer, (New Bedford,) (Stetson & Stetson,) h. at Nonquitt beach, (in summer.)
Stiff, Harry, farmer, h. Shingle Island rd., (P. O. Shawmut.)
Stone, Francis H., retired, h. Smith's Neck rd., (S. D.)
Stowell, Humphrey, farmer, h. Russell's Mills rd., (S. D.)

W. G. PEARSE & CO., 129 to 135 Second St. Fall River, Mass.
AGRICULTURAL IMPLEMENTS, HARNESS, PAINTS, OILS, ETC.

George A. Blake & Co. Wholesale Druggist
Successors to James E. Blake.
94-98 No. Second Street, New Bedford, Mass.
Established 1831.

Stowell, Rebecca C. Mrs., h. High Hill rd., (P. O. Shawmut.)
Stowell, Wilfred M., mail carrier, bds. Mrs. A. Maxfield's, Russell's Mills rd., (S. D.)
Studley, Frank A., machinist, bds. John Studley's, School, (S. D.)
Studley, John H., teamster, h. School, (S. D.)
Sturtevant, Alden C., retired, h. High, (S. D.)
Sturtevant, Carrie Miss, bds. A. C. Sturtevant's, High, (S. D.)
Sturtevant, Charles G., bds. E. B. Sturtevant's, Elm, (S. D.)
STURTEVANT, EDWARD B., carpenter and builder, Elm, h. do., (S. D.)
Sturtevant, Fannie, book-keeper, bds. E. B. Sturtevant's, Elm, (S. D.)
Sullivan, Thomas Mrs., (New Bedford,) h. at Nonquitt Beach, (in summer.)
Swain, Esaias R., engineer, h. Slocum rd., (N. D.)
Swartout, Richard M., farm hand, bds. P. Cornell's, Smith's Neck rd., (S. D.)
Sweeney, Daniel, farmer, h. Russell's Mills rd., (S. D.)
Sweeney, Ellen, at almshouse.
Sweeney, Ellen C. Mrs., school teacher, bds. D. Sweeney's, Russell's Mills rd., (S. D.)
Sweeney, Mary W. Miss, bds. D. Sweeney's, Russell's Mills rd., (S. D.)
Sweeney, Patrick, machinist, bds. D. Sweeney's, Russell's Mills rd., (S. D.)
Sweet, A. F., carpenter, h. Bedford, (S. D.)
Sweet, Frank, farmer, h. Cove rd., (S. D.)
Sweet, Herbert L., farmer, h. off Allen, (N. D.)
Sweet, John H., carpenter, h. Bedford, (S. D.)
SWIFT, FREDERICK, clothing, (New Bedford,) h. at Nonquitt beach, (in summer.)
Swift, Merton W., bookkeeper and J. P., Prospect, cor. Elm, h. do., (S. D.)
Swift, Sylvanus, farmer, h. Faunce rd., (P. O. Shawmut.)
Swift, William N., (M. D.,) (New Bedford,) h. Fremont, (S. D.), (in summer.)

R. S. REED CO.
TAUNTON AND FALL RIVER.
Our Standard Always the Highest
Our Stock Always the Largest
Our Prices Absolutely the Lowest
HOME FURNISHERS.

Sykes, ————, professor, (Cincinnati, O.,) h. at Nonquitt beach, (in summer.)
Sylvia, Alton, laborer, bds. M. Sylvia's, Bedford, (S. D.)
Sylvia, Clara Miss, bds. T. R. Plummer's, Potomska rd.
Sylvia, Constantine, laborer, h. Slocum Neck rd.
Sylvia, Domingo, farmer, h. Allen's Neck rd.
Sylvia, Domingo J., laborer, h. Cross, (S. D.)
Sylvia, Frank, farmer, h. Hathaway rd., (N. D.)
Sylvia, Frank, blacksmith's apprentice, bds. P. P. Lawton's, Russell's Mills rd.
Sylvia, Frank, farmer, h. Slocum Neck rd.
Sylvia, Frank, laborer, h. Russell's Mills rd., (S. D.)
Sylvia, Frank T., farmer, h. off Division, (P. O. So. Westport.)
Sylvia, Henry, farmer, bds. T. R. Plummer's, Potomska rd.
Sylvia, John, farmer, h. Russell's Mills rd., (S. D.)
Sylvia, Joseph, laborer, bds. J. M. Niles', Tucker rd., (N. D.)
Sylvia, Manuel, farmer, h. Hathaway rd., (N. D.)
Sylvia, Manuel, farmer, h. Chace rd., (N. D.)
Sylvia, Manuel D., farmer, h. Bedford, (S. D.)
Sylvia, Manuel J., laborer, h. Fisher rd.
Sylvia, Manuel L., hardware, etc., (New Bedford,) h. Bedford, (P. O. New Bedford.)
Sylvia, Mary Miss, bds. John Sylvia's, Russell's Mills rd., (S. D.)
Sylvia, Mary Ann Mrs., h. Russell's Mills rd., (S. D.)
Sylvia, Serephine Mrs., bds. M. K. Almy's, Slade rd.
Syrvia, Mary Mrs., at almshouse.

Taber, Abraham S., bds. F. G. Taber's, Russell's Mills rd., (S. D.)
Taber, Charles H., policeman, h. Elm, (S. D.)
Taber, Frank G., grocer, (New Bedford,) h. Russell's Mills rd., (S. D.)
Taber, William C., mill agent, (New Bedford,) h. at Nonquitt beach, (in summer.)
Taft, Thomas, farmer, h. off Faunce rd., (P. O. Shawmut.)
Tallman, Rescome H., farmer, h. Slocum Neck rd.
Taylor, Adeline F., bds. G. H. Taylor's, Elm, (S. D.)
Taylor, Charles W., boatman, h. Elm, (S. D.)
Taylor, George D., coachman, bds. G. H. Taylor's, Elm, (S. D.)
Taylor, George H., janitor, (New Bedford Yacht Club House,) h. Elm, (S. D.)
Taylor, John, loom fixer, bds. J. R. Funans', Elm, (S. D.)

HASKELL **Florist and Seedsman,**
7 Pleasant St., near Union, New Bedford.

George A. Blake & Co. Wholesale Druggist
Successors to James E. Blake.
94-98 No. Second Street, New Bedford, Mass.
ESTABLISHED 1831.

Taylor, John C., farmer, off Bakerville rd., (S. D.)
Teachman, Abram L., poultry, etc., off Fisher rd., h. do.
Teachman, Frank A. B., farmer and poultry raiser, h. off Fisher rd.
Teachman, Helen M., bds. A. L. Teachman's, off Fisher rd.
Tebo, Joseph, farmer, bds. Peter Tebo's, Phillips rd., (P. O. Shawmut.)
Tebo, Peter, farmer, h. Phillips rd., (P. O. Shawmut.)
Terry, Henry J., farmer, h. Shingle Island rd., (P. O. Shawmut.)
Tetrault, Ameda, weaver, h. Buttonwood, (S. D.)
THACHER, WILLIAM W., grocer and postmaster, Westport rd., h. do., (N. D.)
Thomas, Joseph F., hairdresser, Bridge, h. Franklin, (S. D.)
Thomas, Leander F., farmer, h. Faunce rd., (N. D.)
Thomas, Myra Mrs., h. Russell's Mills rd., (S. D.)
Thomas, Susan Mrs., h. Russell's Mills rd., (S. D.)
Thompson, William, clerk, h. Chace rd., (N. D.)
Thyng, George H., laborer, h. Hixville rd., (P. O. Shawmut.)
Tiffany, Henry, (New Bedford,) h. at Nonquitt Beach, (in summer.)
Tifft, Thomas A. H., farmer, h. Faunce rd., (N. D.)
Trafford, Andrew R., h. Highland av., (P. O. Fall River.)
Trafford, Leon L., h. Highland av., (P. O. Fall River.)
Trafford, Orin I., laborer, h. Highland ave., (P. O. Westport.)
Trafford, William C., treasurer Westport Mfg. Co., h. Highland av., (P. O. Fall River.)
Triggs, Elizabeth Miss, bds. T. Triggs', Fremont, (S. D.)
Triggs, Thomas, retired, h. Fremont, cor. High, (S. D.)
Tripp, Edward L., laborer, bds. F. H. Snell's, Rock O'Dundee rd., (S. D.)
Tripp, Frank, (New Bedford Furniture Co., (N. B.,) h. at Nonquitt beach, (in summer.)
Tripp, Frederick S., farmer, h. Slade rd., cor. Division.
Tripp, George A., farmer, h. Faunce rd., (P. O. Shawmut.)
Tripp, Howard F., carpenter, h. Cross rd., (N. D.)
Tripp, James E., carriage maker and blacksmith, Flag Swamp rd., h. do., (P. O. Shawmut.)

J. H. BOONE CUSTOM TAILOR,
Ready Made Clothing, Men's Furnishing Goods.
106 South Main St., Fall River, Mass.

Tripp, John A., yachtsman, bds. N. G. Tripp's, Rock O'Dundee rd., (S. D.)
Tripp, Nicholas G., farmer, h. Rock O'Dundee rd., (S. D.)
Tripp, Peleg A., farmer, h. Highland ave., (P. O. Westport.)
Tryam, Dwight W., artist, (New Hampshire,) h. Water, (S. D.), (in summer.)
Tucker, Abram R., retired, h. Tucker av., (N. D.)
Tucker, Arthur L., cotton broker, h. Franklin, (S. D.)
Tucker, Edward, farmer, h. Westport rd., (N. D.)
Tucker, Elizabeth Mrs., h. Chace rd., (N. D.)
Tucker, James H., carpenter, h. Russell's Mills rd.
Tucker, Jesse R., farmer, h. Tucker rd., (N. D.)
Tucker, Joseph F., farmer, h. Tucker av., (N. D.)
Tucker, Mary A., bds. J. H. Tucker's, Russell's Mills rd.
Turner, Abbie Miss, housekeeper for Mrs. Zelpha Turner, (Bedford. (P. O. New Bedford.)
Turner, Henry S., farmer, bds. R. W. Turner's, Old Westport rd., (P. O. Westport.)
Turner, Herbert R., laborer, bds. G. T. Spooner's, Tucker rd., (N. D.)
Turner, ————, farmer, h. Old Westport rd., (N. D.)
TURNER, RODOLPHUS W., peat, leaf mould, etc., Old Westport rd., h. do., (P. O. Westport.)
Turner, William M., engineer, bds. R. W. Turner's, Old Westport rd., (P. O. Westport.)
Turner, Zilpha Mrs., h. Bedford, (P. O. New Bedford.)
Tyson, Joseph F., laborer, h. Chace rd., (N. D.)

Utasey, Paron V., (Philadelphia,) h. at Nonquitt beach, (in summer.)

Vasceaosello, Francis, laborer, h. Russell's Mills rd., (S. D.)
Vaughan, Azebah Mrs., bds. O. K. Collins', Hixville rd., (P. O. Shawmut.)
Vreland, Isaac, poultry, etc., off Allen rd., h. do.
Verry, Frank, teamster, h. Bedford, (P. O. New Bedford.)
Verry, Manuel, farmer, h. Slocum Neck rd.
Vinal, Charles H., clerk, (New Bedford,) h. at Nonquitt beach, (in summer.)
Waite, Alvin F., farmer, h. Smith's Neck rd., (S. D.)
Walker, Simeon, farmer, h. off Old Westport rd., (N. D.)
WALSH, JOHN, grocer, 31 Cove rd., cor. Ashley, h. do., (S. D.)

N. Y. Life Ins. Co. W. H. PIERCE, Gen. Agt., 32 Bedford Street, **Fall River, - - Mass.**

Walton, Robert, residence care taker, h. Flag Swamp rd., (P. O. Shawmut.)
Wainer, Charles S., plumber, h. Slocum rd., (N. D.)
Wainer, David F., ship carpenter, h. Slocum rd., (N. D.)
Warner, ————, ex-mayor of Taunton, h. at Nonquitt beach, (in summer.)
Washburn, William R., livery stable, Smith's Neck rd., (S. D.), h. do.
Waterman, Rhoda H. Mrs., h. Bedford, cor. Rockland, (S. D.)
WATKINS, BENJAMIN F., teaming and jobbing, Watkins av., (S. D.), h. do.
Wayland, A. M. Mrs., h. Collins rd., (P. O. Shawmut.)
Weatherspoon, Henry, (New Bedford,) h. Sanford, (S. D.), (in summer.)
Weaver, Alice G. Mrs., bds. L. T. Davis', Faunce rd., (N. D.)
Weaver, Robert S., farmer, bds. L. T. Davis', Faunce rd., (N. D.)
Weeks, Henry R., milkman, Kempton, h. do., (P. O. New Bedford.)
Weller, Charles E., farmer, h. Fall River rd., (P. O. Shawmut.)
Wells, ————, (Cambridge,) h. at Nonquitt beach, (in summer.)
Wentworth, Fred E., milkman, Slade rd., h. do.
West, William B., clerk, bds. W. F. West's, Middle, (S. D.)
West, William F., painter, h. Middle, cor. Prospect, (S. D.)
Weston, Jedediah, laborer, h. Flag Swamp rd., (P. O. Shawmut.)
Wheeler, Phoebe, h. Middle, (S. D.)
White, Bessie P., bds. M. H. White's, Tucker rd., (N. D.)
White, Lyman C., carpenter, h. Westport rd., (N. D.)
White, Malachi H., Jr., carpenter, h. Tucker rd., (N. D.)
White, Sadie, clerk, bds. M. H. White's, Tucker rd., (N. D.)
White, Sarah Mrs., bds. O. F. Gifford's, Bridge, (S. D.)
Whitehead, Charles, carpenter, h. Buttonwood, (S. D.)
Whitehead, Ethel A., school teacher, bds. Mrs. C. S. Collins', Shingle Island rd., (P. O. Shawmut.)
Whitehead, Jedediah, carpenter, h. Reed rd., (N. D.)
Whiteside, James, farmer, h. Hixville rd., (N. D.)
Whitman, Susan Mrs., (New Bedford,) h. at Nonquitt beach, (in summer.)
Whittaker, James, farmer, h. ————, (N. D.)
Whittaker, William, farmer, h. off Shingle Island rd., (P. O. Shawmut.)
Wilbur, Albert S., teamster, h. Hixville rd., (N. D.)

P. Devoll & Son, Shoes, Rubbers—all grades—LOWEST PRICES.
Established 1839. 32 Purchase St., New Bedford.

Is It Glasses You Need?
NICOLET JEWELRY STORE,
20 No. Main Street, Fall River.
We have an expert Optician always in attendance. Examination Free. Satisfaction Guaranteed. Fine Watch and Jewelry Repairing.

Wilbur, Frederick A., carpenter, bds. Mrs. J. Wilbur's, Phillips rd., (P. O. Shawmut.)
Wilbur, Harriet Mrs., h. Hixville rd., (N. D.)
Wilbur, Joanna Mrs., h. Phillips rd., (P. O. Shawmut.)
Wilbur, Thomas K., farmer, h. Tucker rd., (N. D.)
Wilbur, William A., lumber mfr., Faunce rd., bds. Mrs. C. S. Collins', Shingle Island rd., (P. O. Shawmut.)
Wilbur, William A., moulder, bds. Mrs. J. Wilbur, Phillips rd., (P. O. Shawmut.)
Wilcox, Benjamin, (New Bedford,) h. Elm, (S. D.), (in summer.)
Wilcox, Benjamin T., mill treasurer, (New Bedford,) h. at Nonquitt beach, (in summer.)
Wilcox, Daniel S. Mrs., h. Tucker rd., (N. D.)
Wilcox, David R., retired, bds. Mrs. S. Davis', Bedford, (S. D.)
Wilcox, Flora M., bds. Mrs. R. A. Wilcox's, Tucker rd., (N. D.)
Wilcox, Herbert A., farmer, bds. Mrs. R. A. Wilcox, Tucker rd., (N. D.)
Wilcox, Hodijah B., farmer, h. Barney Joy rd.
Wilcox, Mary C., housekeeper, bds. Mrs. R. A. Wilcox, off Tucker rd., (N. D.)
Wilcox, Ruth A. Mrs., h. off Tucker rd., (N. D.)
Wilder, John T., h. Prospect, (S. D.), (in summer.)
Wiles, Henry, glass cutter, bds. O. F. Gifford's, Bridge, (S. D.)
Wiles, F. W., Boston, h. at So. Dartmouth.
Williams, Frank E., farmer, h. Chace rd., (N. D.)
Williams, F. E. Rev., (Hyde Park,) h. at Nonquitt beach, (in summer.)
Williams, Joseph E., farmer, h. Chace rd., (N. D.)
Wilson, H. P., undertaker, (New Bedford,) h.————(S .D.), (in summer.)
Wing, Emily Mrs., h. Russell's Mills rd., (S. D.)
Wing, Herbert, farmer, h. Russell's Mills rd., (S. D.)
Wing, John, (New Bedford,) h. at Nonquitt beach, (in summer.)
Winslow, Hudson, farmer, h. Shingle Island rd., (P. O. Shawmut.)
Winslow, Joshua, retired, bds. G. A. Tripp's, Faunce rd., (P. O. Shawmut.)

For Fresh Seeds at a low price
Go to 7 Pleasant St., New Bedford.
HASKELL'S

George A. Blake & Co. **Wholesale Druggist**
Successors to James E. Blake.
94-98 No. Second Street, New Bedford, Mass.
Established 1831.

Wood, Caroline E. Mrs., h. Slocum Neck rd.
Wood, Charles F., carpenter, h. Russell's Mills rd.
Wood, George H., carpenter, bds. C. F. Wood's, Russell's Mills rd.
Wood, Lizzie B. Miss, school teacher, bds. Mrs. C. E. Wood's, Slocum Neck rd.
Wood, Thomas, farmer, h. Division.
Wood, Thomas J., blacksmith, h. Prospect, (S. D.)
WOODHOUSE, WILLIAM, farmer and milkman, Rockland, (S. D.), h. do.
Woodsum, William, second-hand in mill, h. Russell's Mills rd., (S. D.)
Wordell, Ardela B. Miss, h. Hixville rd., (N. D.)
Wordell, Bradford R., cattle dealer, h. Hixville rd., (N. D.)
Wordell, Charles R., provisions, Westport rd., (N. D.), h do.
Wordell, Clinton P., h. Westport rd., (N. D.)
Wordell, David S., grocer, Bakerville rd., h. do., (S. D.)
Wordell, E. Everett, bds. S. E. Wordell's, Fall River rd., (P. O. Shawmut.)
Wordell, Emeline Miss, h. Hixville rd., (N. D.)
Wordell, George P., farmer, h. off Chace rd., (N. D.)
Wordell, Harry F., laborer, h. Hixville rd., (N. D.)
Wordell, Holder, retired, h. Hixville rd., (N. D.)
Wordell, James A., farmer and poultry raiser, Faunce rd., h. do., (P. O. Shawmut.)
Wordell, James E., bds. J. A. Wordell's, Faunce rd., (P. O. Shawmut.)
Wordell, Lester J., laborer, h. Hixville rd., (N. D.)
Wordell, Lionel, salesman, h. Hixville rd., (N. D.)
Wordell, Martin D., trader, h. Hixville rd., (N. D.)
Wordell, Perry C., market gardener, Hixville rd., (N. D.), h. do.

FOR THE BEST OF GRANITE AND MARBLE WORK SEE
J. E. DRAPER 302 New Boston Road, FALL RIVER, MASS.

BANK and MILL STOCKS BOUGHT and SOLD on COMMISSION.

W. B. M. CHACE & CO
32 Bedford Street,
FALL RIVER, MASS.

Wordell, Robert E., bds. B. R. Wordell's, Hixville rd., (N. D.)
Wordell, Silas E., carpenter, h. Fall River rd., (P. O. Shawmut.)
Wordell, Susan Mrs., bds. A. B. Faunce's, Smith's Neck rd., (S. D.)
Wordell, Willis R., farmer and milkman, Hixville rd., h. do., (N. D.)
Wright, Charles P., bds. J. S. Wright's, Elm, (S. D.)
Wright, Joseph, teamster, (New Bedford,) h. at Nonquitt beach, (in summer.)
Wright, J. Arnold, clerk, bds. J. S. Wright's, Elm, (S. D.)
Wright, J. Smithson, japanese store, (New Bedford,) h. Elm, (S. D.)
Wyman, ———— Dr., dentist, (New Bedford,) h. at Nonquitt beach, (in summer.)

Young, Annie E. Mrs., h. Westport, (N. D.)
Young, Mary A. Miss, milliner and dressmaker, Westport rd., h. do., (N. D.)

ANDREW M. BUSH. Telephone. JOHN T. CHAMPION.

A. M. BUSH & CO.,

Merchant Tailors and Practical Clothes Cleaners.

LADIES' TAILORING A SPECIALTY.

Clothing Made, Cleaned, Dyed, Repaired and Pressed.

47 William Street, Opposite Custom House, - - - New Bedford, Mass.

DARTMOUTH
Business Directory.

AUCTIONEERS.

BAKER, JOSHUA G., Prospect, (S. D.) See page 39.
Howland, Daniel H., Elm, (S. D.)
Potter, George P., Kempton, (N. D.)
SOULE, CHARLES E., Slocum Neck rd. See page 33.

BAKER.

LAWRENCE, R. H., Elm, (S. D.) See page 27.

BLACKSMITHS.

Bosworth, Frank P., Kempton, (N. D.)
Brightman, Pardon E., Middle, (S. D.)
Brightman, T. A., Bridge, (S. D.)
Cornell, Daniel T., Kempton, (N. D.)
Cushman, Charles A., Russell's Mills rd., (S. D.)
Jones, Edward G., Fall River rd., (P. O. Shawmut.)
King, Jonathan T., Allen, (N. D.)
LAWTON, PELEG P., Hixville rd. See page 33.
Manley, Thomas T., Russell's Mills rd.
Tripp, James E., Flagg Swamp rd., (P. O. Shawmut.)

BOAT LUMBER, RUSTIC WOOD, ETC.

TURNER, R. W., Old Westport rd., (P. O. Westport.) See page 33.

BOX BOARD MANUFACTURERS.

Collins & Merry, Collins rd., (P. O. Shawmut.)

BUTCHER.

Pike, Herman E., Chace rd., (N. D.)

CARPENTERS AND BUILDERS.

Allen, William H., Russell's Mills rd., cor. Hixville.
Cook, William R., Smith's Neck rd., (S. D.)
GRACY, MANUEL S., Russell's Mills rd., (S. D.) See page 35.
Kimball, Albert B., Bay View av., (S. D.)
STURTEVANT, EDWARD B., Elm, (S. D.) See page 2.

CARRIAGE MANUFACTURERS.

GIFFORD, ORLANDO F., Bridge, (S. D.) See page 34.
Tripp, James E., Flag Swamp rd., (P. O. Shawmut.)

CATTLE DEALERS.

Seabury, R. Frederick, Hixville rd., (N. D.)
Wordell, Bradford R., Hixville rd., (N. D.)

CEDAR POSTS, FLOWER STICKS, SPHAGNUM MOSS, ETC.

TURNER, R. W., Old Westport rd., (P. O. Westport.) See page 33.

CLAM BAKERS.

HOWLAND, CHARLES W., Elm. (S. D.) See page 3.
Peckham, Charles H., Elm, (S. D.)
Perry, Abram D., Hathaway rd., cor. Chace, (N. D.)

CLERGYMEN.

Fuller, Edward B. Rev., (Congregational), Bedford, cor. Prospect, (S. D.)
Gifford, Charles W. Rev., (Friends,) Allen rd.

COAL, ETC.

LAWRENCE, R. H., Elm, (S. D.) See page 27.

CONFECTIONERY, ETC.

(See also Grocers.)

Potter, William A., Faunce rd., (N. D.)

DRESSMAKERS.

Carr, Harriet Miss, Smith's Neck rd., (S. D.)
Kelley, E. Miss, Russell's Mills rd., (S. D.)
King, Lillie Miss, Hixville rd., cor. Cross, (N. D.)
Lackey, Frances Mrs., Bedford, (S. D.)
Moshow, Eliza B. Miss, Pleasant, (S. D.)
Young, Mary A., Westport rd., (N. D.)

FERTILIZERS.

SLOCUM, FREDERICK A., Elm, cor. Bridge, (S. D.) See page 35.

FISH, ETC.

Bassett, Rufus E., Bedford, (P. O. New Bedford.)
CHASE, C. W., Elm, (S. D.) See page 4.
Crapo, John A., Gulf rd., (S. D.)
DUNN, WILLIAM T., Franklin, cor. Chestnut, (S. D.) See page 38.
Matthews, Willard S., Bakerville rd., (S. D.)
Russell, Frederick, Fall River rd., (P. O. Shawmut.)

FLORIST.

MUNSON, E. MALCOLM, Elm, (S. D.) See page 31.

EXPRESSES.

GIFFORD, ORLANDO F., Bridge, (S. D.) See page 34.
New York & Boston Despatch.

GRAIN, FLOUR, ETC.

HANDLEY, JACOBSON & CO., Bedford, (S. D.) See page 28.
LAWRENCE, R. H., Elm, (S. D.) See page 27.
Sherratt, John T., Russell's Mills rd.
SLOCUM, FREDERICK A., Elm, cor. Bridge, (S. D.) See page 35.
THACHER, WILLIAM W., Westport rd., (N. D.) See page 37.

GROCERS.

CHASE, C. W., Elm, (S. D.) See page 4.
Green, Horatio T., Reed rd., (P. O. Westport.)
JACOBSON, THORSTEN, Bedford, (S. D.) See page 28.
LAWRENCE, R. H., Elm, (S. D.) See page 27.
Seabury, James P., Kempton, (N. D.)
Sherratt, John T., Russell's Mills rd.
SLOCUM, FREDERICK A., Elm, cor. Bridge, (S. D.) See page 35.
Slocum, S. P., Bakerville rd., (S. D.)
THACHER, WILLIAM W., Westport rd., (N. D.) See page 37.
WALSH, JOHN, 31 Cove rd., (Cove Village,) (S. D.) See page 30.

HAIRDRESSER.

Thomas, Joseph F., Bridge, (S. D.)

HARDWARE, ETC.

JACOBSON, THORSTEN, Bedford, (S. D.) See page 28.

HARVESTING MACHINES.

HOWLAND, CHARLES W., Elm, (S. D.) See page 3.

HAY, STRAW, ETC.

HANDLEY, JACOBSON & CO., Bedford, (S. D.) See page 28.
Sherratt, John T., Russell's Mills rd.
THACHER, WILLIAM W., Westport rd., (N. D.) See page 37.

ICE, ETC.

Cornell, Chas. A., Tucker rd., (N. D.)
Drown, Chas. H., Hixville rd., (N. D.)
Gillis, William C., Ashley, cor. Rogers, (S. D.)
Reed, Ezekiel W., Reed rd., (N. D.)
Snell, George A., Smith's Neck rd., (S. D.)

INSURANCE.

Grow, Charles F., Hixville rd., cor. Faunce, (N. D.)

JUSTICES OF THE PEACE.

BAKER, JOSHUA G., Prospect, (S. D.) See page 39.
Delano, Arthur J., Westport rd., (N. D.)
HOWLAND, CHARLES W., Elm, (S. D.) See page 3.
Howland, John W., Chase rd., (N. D.)
Potter, Benjamin J., Tucker rd., (N. D.)
SOULE, CHARLES E., Slocum Neck rd. See page 33.
Wing, Herbert, Russell's Mills rd., (S. D.)

LAUNDRY.

Potter, Charles P., Chase rd., (N. D.)

LIVERY AND BOARDING STABLES.

GIFFORD, ORLANDO F., Bridge, (S. D.) See page 34.
Washburn, William R., Smith's Neck rd., (S. D.)

MARKET GARDENERS.

Shove, Stephen E., Kempton, (N. D.)
Wordell, Perry C., Hixville rd., (N. D.)

MASONS AND CONTRACTORS.

Bovin, Xavier, Ashley, (S. D.)
Snell, Frederick H., Rock O'Dundee rd., (S. D.)

MILKMEN.

Ashley, Henry G., High Hill rd., (P. O. Shawmut.)
Barnes, Thomas W., Fall River rd., (P. O. Shawmut.)
Boucher, Arthur, off Faunce rd., (P. O. Shawmut.)
Castino, John M., Bakerville rd., (S. D.)
Cornell, Frank H., Tucker rd., (N. D.)
Crowley, Francis W., Rock O'Dundee rd., (S. D.)
DAVIS, ISAAC C., Bedford, (S. D.) See page 29.
Faunce, Augustus B., Smith's Neck rd., (S. D.)
Hambly, Geo. H., Old Westport rd., (N. D.)
Lafrance, Joseph H., Reed rd., (N. D.)
Lawson, Herbert A., Westport rd., (N. D.)
Luce, Manuel, Bakerville rd., (S. D.)
Macomber, Leonard A., Hixville rd., (N. D.)
Macomber, William P., Kempton, (N. D.)
Manchester, Frederick, Russell's Mills rd., (S. D.)
Manchester, Lewis G., Smith's Neck rd., (S. D.)
Morris, John, off Fall River rd., (P. O. No. Westport.)
Oliver, Domingo, Cross rd., (N. D.)
OWEN, CHARLES, Elm, (S. D.) See page 37.
Pool, Harry M., Kempton, (N. D.)
Potter, Charles C., Rock O'Dundee rd., (S. D.)
Russell, Sydney L., Shingle Island rd., (P. O. Shawmut.)
Ryder, Andrew B., Bakerville rd., (S. D.)
Slocum, Arthur H., Russell's Mills rd., (S. D.)
Slocum, Clarence H., Elm, cor. Hill, (S. D.)
Smith, George F., Russell's Mills rd.
Smith, J. Henry, Smith's Neck rd., (S. D.)
Spooner, Zachariah T., Tucker rd., (N. D.)
Weeks, Henry R., Kempton, (N. D.), (P. O. New Bedford.)
Wentworth, Fred E., Slade rd.
WOODHOUSE, WILLIAM, Rockland, (S. D.) See page 31.
Wordell, Willis R., Hixville rd., (N. D.)

MILLINER.

Young, Mary A., Westport rd., (N. D.)

MODISTE.

Pierce, Hattie W. Mrs., Davis av., (S. D.)

NATIVE FERNS, RHODODENDRONS, MOUNTAIN LAUREL.

TURNER, R. W., Old Westport rd., (P. O. Westport.) See page 33.

NURSERYMAN.

Mosher, Edward W., High Hill rd., (P. O. Shawmut.)
MUNSON, E. MALCOLM, Elm, (S. D.) See page 31.

NURSES.

BARKER, ALICE C., Fremont, (S. D.) See page 27.
Briggs, Josiah Mrs., Tucker rd., (N. D.)
Carter, Annie E. Miss, Kempton, (N. D.)
Coffin, Laura R. Mrs., Slocum rd., (P. O. New Bedford.)
Ryder, Elizabeth D., Bakerville rd., (S. D.)

PAINTERS.

Bowman, Martin, Russell's Mills rd., (S. D.)
CROSBY, JOHN C., Elm, (S. D.) See page 29.
DUNN, WILLIAM T., Franklin, cor. Chestnut, (S. D.) See page 38.
SLOCUM, JABEZ H., Slocum Neck rd. See page 37.

PAINTS, OILS, ETC.

LAWRENCE, R. H., Elm, (S. D.) See page 27.

PAPER HANGERS.

Bowman, Martin, Russell's Mills rd., (S. D.)
CROSBY, JOHN C., Elm, (S. D.) See page 29.
DUNN, WILLIAM T., Franklin, cor. Chestnut, (S. D.) See page 38.
SLOCUM, JABEZ H., Slocum Neck rd. See page 37.

PEAT, LEAF MOLD, PEA BRUSH, ETC.

TURNER, R. W., Old Westport rd., (P. O. Westport.) See page 33.

PHYSICIANS AND SURGEONS.

Chase, Anna H. Dr., Russell's Mills rd.
CUSHMAN, ANDREW B., (M. D.), Elm, cor. Prospect, (S. D.) See page 50.
Howland, Clarence E., (M. D.), Chase rd., (N. D.)

POULTRY, ETC.

Allen, James, Slocum Neck rd.
Brownell, Geo. R., off Allen rd.
Crocker, Chas. A., Reed rd., (P. O. Westport.)
Gidley, Henry T., Tucker rd., (N. D.)
Gifford, Louis L. Jr., Shingle Island rd., (P. O. Shawmut.)
Gifford, Warren A., Division, (P. O. So. Westport.)
Head, Walter W., Rock O'Dundee rd., (S. D.)
Lawrence, Edward S., Slocum Neck rd.

Manchester, Frank B., Slocum Neck rd.
Platt, William, off Potomska rd.
Plummer, Thomas R., Potomska rd.
Smith, Frank H., Allen rd.
Teachman, Abram L., off Fisher rd.
Teachman, Frank A. B., off Fisher rd.
Vreland, Isaac, off Allen rd.
WOODHOUSE, WILLIAM, Rockland, (S. D.) See page 31.
Wordell, James A., Faunce rd., (P. O. Shawmut.)

PROVISIONS.

CHASE, C. W., Elm, (S. D.) See page 4.
SLOCUM, FREDERICK A., Elm, cor. Bridge, (S. D.) See page 35.
Wordell, Charles R., Westport rd., (N. D.)

REAL ESTATE.

SOULE, CHARLES E., Slocum Neck rd. See page 33.

SALT MANUFACTURER.

Howland, Nathaniel, Smith's Neck rd., (S. D.)

SAW MILLS.

Allen, James, 2nd, Slocum Neck rd.
Hawes, Sylvanus T., Kempton, (N. D.)
Wilbur, William A., Faunce rd., (P. O. Shawmut.)

SURVEYORS.

Howland, Rodolphus W., off Bakerville rd., (S. D.)
Peck, Walter B., Smith's Neck rd., (S. D.)

TEAMING AND JOBBING.

Hervey, Prince S., Elm, (S. D.)
Jones, Edwin D., Fall River rd., (P. O. Shawmut.)
Manha, Joseph A., Tucker rd., (N. D.)
Phillips, Matthew S., Phillips' rd., (P. O. Shawmut.)
WATKINS, BENJAMIN F., Watkins av., (S. D.) See page 29.

TELEPHONE COMPANY.

SOUTHERN MASSACHUSETTS, C. E. Soule, agent, Slocum Neck rd. See colored page viii.

WHEELWRIGHTS.

GIFFORD, ORLANDO F., Bridge, (S. D.) See page 34.
Lawson, Robert C., Kempton, (N. D.)
LAWTON, PELEG P., Hixville rd. See page 33.
Pedro, Frank O., off Russell's Mills rd., (S. D.)
Tripp, James E., Flag Swamp rd., (P. O. Shawmut.)

SWIFT

"THE BUSY CLOTHIER"

is the New Bedford Directory for Men's Garments. . . . . .

Suits and Overcoats found here are the pick of the Boston, New York and Chicago markets, in the quality of fabric and excellence of tailoring.

A custom department caters to the wants of the most critical dressers.

Fedora and Derby Hats of the latest blocks are sold here at less than hat store prices.

And the line of Men's Furnishings is the largest in the city.

Children's Clothing is made a specialty at the store of the Busy Clothiers.

SWIFT & SON.

Union Street, JUST BELOW PURCHASE.

JAMES L. SHERMAN,

DEALER IN

LUMBER.

OFFICE - - - 194 NORTH WATER STREET.
YARD - - - - WILCOX & RICHMOND WHARF.
TELEPHONE 139-5. NEW BEDFORD, MASS.

GEORGE A. COBB,

Tin and Sheet Iron Ware, Stoves, Sinks, Pumps, Lead Pipe.

Hard and Hollow Ware, Tubs, Pails, Brushes, Sieves, Matches, Brooms, Etc.

☞ Roofing and Job Work done in the neatest manner.

Lund's Corner, - New Bedford, Mass.

CHARLES H. CHURCH,

Druggist and Apothecary

122 Purchase, Corner Middle Street,
NEW BEDFORD, MASS.

PROPRIETOR OF THE

CELEBRATED QUICK RELIEF

FOR THE CURE OF

Neuralgia and Rheumatism.

Every bottle must give satisfaction
or money refunded.

If you have a child with Colic give him CHURCH'S COLIC CURE and he soon smiles again.

E. F. McKOWEN,

Life, Accident and Employers' Liability

Insurance.

Room 1, Five Cents Savings Bank Building,
NEW BEDFORD, MASS.

Rates furnished on application.

NUTTALL'S PHARMACY,

Union and Sixth Streets.

The Leading Prescription Drug Store in New Bedford.

The Best of Everything in our line. When in need of anything drop a postal. . . . . .

Our Sodas and Ice Creams are Famous.

A. W. ALLEN CO.,

Wood Workers.

CABINET AND PATTERN WORK.

Window Frames, Sash, Doors and Blinds.

All Kinds of Hard Wood on Hand.

Carriage and Wagon Work and All Kinds of Machine Work a Specialty.

193 TO 197 NORTH WATER STREET,
NEW BEDFORD, MASS.

Over-reaching and Interfering a Specialty.

A variety of Shoes on hand to rectify the gait and restore the foot to its natural shape. If you want the earth, you will be disappointed; but if you want your Horses shod to perfec tion call at the North End Carriage Factory.

F. A. BONNEAU'S BLACKSMITH SHOP,

1180-1188 Acushnet Avenue, New Bedford.

Agents for Kelly Springfield Rubber Tires.

Special attention given to Ladies' and Gentlemen's Driving Horses; Track and Road Horses.

BELL 333-5. AUTO 2092.

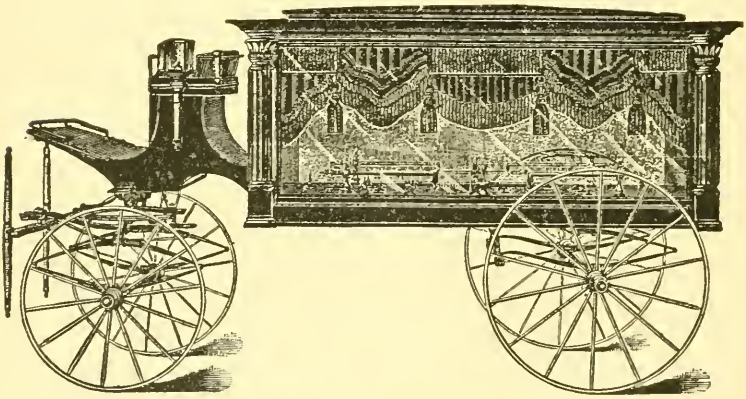

ROBERT C. BENNETT,

Funeral Director and Embalmer.

7 So. 6th Street, = New Bedford, Mass.

TELEPHONE CONNECTION.

WILLIAM F. NYE,

MANUFACTURER AND DEALER IN

LUBRICATING OILS

— FOR —

Machinery, Engines and Cylinders.

Animal Oils, Fish Oils, Vegetable Oils and Mineral Oils for all purposes.

NEW BEDFORD, MASS.

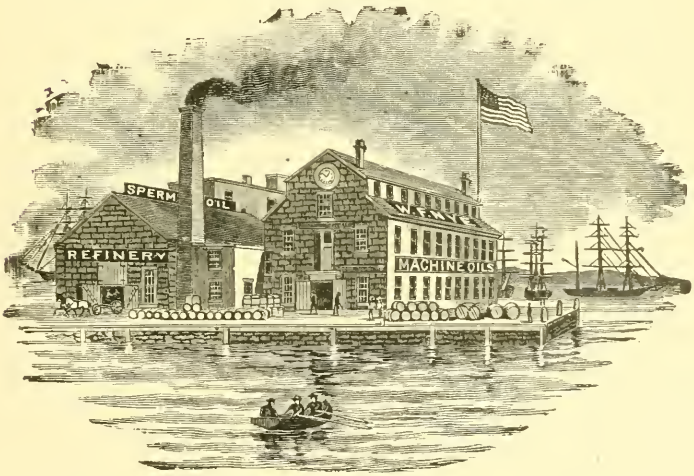

Winter Sperm Oil, Lard Oil, Neatsfoot Oil, Cylinder Oil, Engine Oil, Machine Oil, Dynamo Oil, Spindle Oil, White Stainless Loom Oil, Salad Oil, Lubricating Oil, Standard Axle Oil, Vaseline, Harness Soap and Dye.

All Orders Receive Immediate and Careful Attention.

WM. F. NYE.

S. S. PAINE & BRO.,

DEALERS IN

Lime, Cement, Brick

DRAIN PIPE,

Fire Brick, Fire Clay and Flag Stone

139 Front Street,

NEW BEDFORD, - MASS.

WILLIAM P. BUTLER,

PROPRIETOR OF THE

SOUTH END HARDWARE STORE,

DEALER IN

Hardware, Tinware, Cutlery and Mechanics' Tools,

Also Window Glass, Lamps, Cordage, Paints, Brushes, Etc.

AGENT FOR S. W. PAINT.

801 and 803 South Water Street, - - - New Bedford, Mass.

AUTO. PHONE 5032.

H. T. BORDEN & CO.,

DEALERS IN

WOOD AND COAL,

Telephone to us when you have any wood to saw. We have three portable engines for that work and can give prompt service.

Office and Yard: 62 Dartmouth St., New Bedford

Bell and Automatic Tel.

GREENE & SON,

AUCTIONEERS.

Real Estate Bought and Sold on Commission.

Mortgages and Loans Placed on Favorable Terms.

WM. S. GREENE,

INSURANCE.

Facilities Unequalled for Placing Large Lines of Insurance.

40 Bedford St., Opp. Post Office, - Fall River, Mass.

J. E. DRAPER,

Granite and Marble Works.

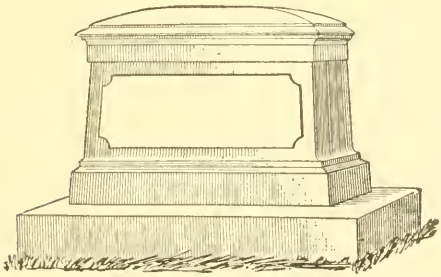

Lettering and Jobbing

at short notice

FIRST CLASS WORK

AT

Reasonable Prices.

Telephone Connection.

Monuments, Curbings, Posts, Markers, Etc.

302 New Boston Road, Corner of Stetson Street,

FALL RIVER, MASS.

CRESSBROOK GREENHOUSES,

NEW BOSTON ROAD

CUT FLOWERS

Bouquets, and Floral Designs,

Palms, Ferns and
Bedding Plants.

Roses, Carnations and Violets our Specialty.

CHATTERTON WARBURTON,

Successor to James Warburton & Son.

36 No. Main Street, Fall River, Mass.

TELEPHONE CONNECTIONS.

A. HOMER SKINNER,

LUMBER DEALER

78 Sixth Street and Danforth Street,

Between Walnut and Maple Streets, - - FALL RIVER, MASS.

Complete stock of all kinds of lumber constantly on hand. Prompt delivery and lowest prices. Sole agents for the celebrated J. Murchie & Sons Phœnix Extra Shingles which are the best shingles manufactured. If you want to shingle your house use these for they are the best.

NELSON B. DURFEE & CO.,

MANUFACTURERS OF

INTERIOR FINISH, DOORS, SASH AND WINDOW FRAMES,

Turning, Scroll and Band Sawing.

Clothes-poles, Greenhouse Stock and General Mill Work.

870 South Main Street, = Fall River, Mass.

WESTPORT DIRECTORY

Streets, Avenues, Etc.

Adamsville Road, from Old County Road to Rhode Island line.
Beach Road, from Division Street to Gooseberry Neck.
Beulah Road, from Fall River Road to Gifford Road, near Main Street, at Westport Village.
Blossom Road, from Fall River Road to Fall River line.
Charlotte White Road, from Old County Road to Sodom Road.
Cross Road, from Sodom Road to Rhode Island line.
Devall Street, from Beulah Road to Sanford Road.
Dinah Hill Road, from Sanford Road to Beulah Road.
Division Street, from Reed Road, below Westport Factory, Boundary line between Westport and Dartmouth, to Horse Neck Beach.
Drift Road, from River Road to Westport Point Road.
Fall River Road, from Fall River line to Dartmouth line.
Fisher Road, off Division Street, at Dartmouth line.
Forge Road, from Westport Factory Road to Highland Avenue.
Gifford Road, from Main Street and River Road, at Westport Village, to Old County Road.
Hicks' Bridge Road, from Westport Point Road to Division Street, at Dartmouth line.
Highland Avenue, from Reed Road, below Westport Factory, to Fall River Road, near Fall River line.
Main Street, from River and Gifford Roads, at Westport Village, to Division Street, at Dartmouth line.
Mouse Mill Road, from Beulah Road to Old County Road.
New Road, from Pine Hill Road to Hicks' Bridge Road.
New Westport Harbor Road, from Old Westport Harbor Road to Westport Harbor.
Old County Road, from Rhode Island line, past Gifford's Corner, to Central Village.
Old Westport Harbor Road, from Rhode Island line to Westport Harbor.
Pine Hill Road, from Main Street to Hicks' Bridge Road.
Point Road, from Adamsville Road to Westport Point Road.
Reed Road, from Westport Factory Road to Division Street, at Dartmouth line.

River Road, from Main Street and Gifford Road, at Westport Village, past Drift Road, to Old County Road.
Sanford Road, from Fall River Road to Old County Road, at Brownell's Corner.
Sodom Road, from Old County Road, at Lawton's Corner, to Rhode Island line.
State Road, from "The Narrows," at Fall River line, to Westport Factory.
Westport Factory Road, from Main Street, at Westport Village, to Highland Avenue, at Westport Factory.
Westport Point Road, from Central Village to Westport Point.

C. A. GIFFORD,

Groceries, Grain, Boots, Shoes,

And General Merchandise.

MAIN STREET, - - - WESTPORT, MASS.

C. W. TRIPP,

House and Carriage Painter.

DEALER IN

White Lead, Oil, Varnish, Colors,

AND PAPER HANGINGS.

P. O. Box 38, Westport, Mass.

CHARLES RECKARDS,

BLACKSMITH.

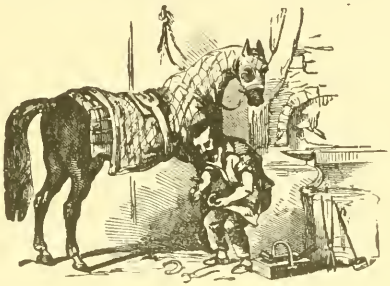

Special attention given to Shoeing Tenderfooted and Interfering Horses.

REPAIRING AND JOBBING.

ALL Work PROMPTLY Attended to at REASONABLE PRICES.

RIVER ROAD, = WESTPORT, MASS.

GEO. E. GIFFORD,

Undertaker,

Funeral Director and Embalmer.

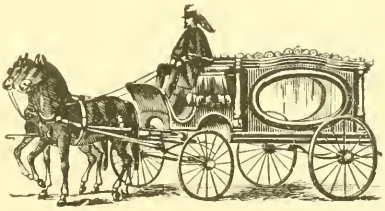

Furnishes Everything Pertaining to the Business at Reasonable Prices.

WESTPORT, = = MASS.

THOMAS E. BORDEN,

Grain and Groceries.

Teas, Coffees, Spices, Canned Goods of all kinds.

BEST GOODS AT LOWEST PRICES

The Narrows, No. Westport, Mass.

ELI B. MOSHER,

Carpenter AND Contractor

Jobbing a Specialty. Estimates Furnished.

ALSO DEALER IN

GROCERIES, CONFECTIONERY, CIGARS, COLD DRINKS, Etc., Etc.

Beach Road, - . South Westport, Mass.

Post Offices.

ACROXET, OF WESTPORT HARBOUR.

Mails Arrive, 6 a.m., from Adamsville, R. I., 7.30 p.m.
Mails Close, 7 a.m., for Adamsville, R. I., 7.30 p.m.

CENTRAL VILLAGE.

Postmaster, Abram J. Potter.

Mail Arrives from Little Compton, R. I., 8 a.m.
Mail Arrives from New Bedford, 5.30 p.m.
Mail Closes for New Bedford, 8 a.m.
Mail Closes for Little Compton, R. I., 5.30 p.m.

NONQUIT P. O., from June 1st to Oct. 1st.

Postmaster, W. R. Washburn.

Mails Arrive, 7.45 and 11 a.m., 6 p.m.
Mails Close, 7.45 a.m., 3.26 and 6 p.m.

WESTPORT.

Mail Arrives, from Oct. 1 to June 1, 4.30 p.m.
Mails Arrive, from June 1 to Oct. 1, 10.30 a.m. and 4.30 p.m.
Mail Closes, from Oct. 1 to June 1, 9 a.m.
Mails Close, from June 1 to Oct. 1, 9 a.m. and 3 p.m.

NORTH WESTPORT.

Postmaster, A. M. Reed.

Mails Arrive, 6.15 a.m., 3.30 and 3.45 p.m.
Mails Close, 7.45 and 9.30 a.m., 3.45 p.m.

SOUTH WESTPORT.

Postmaster, Charles R. Tallman.

Mails Arrive, 9 a.m. and 5 p.m.
Mails Close, 9.15 a.m. and 5.15 p.m.

WESTPORT POINT.

Postmaster, Alfred C. Tripp.

Mail Arrives, 7.20 p.m.
Mail Closes, 7 a.m.
From June 1st to Sept. 1st, extra mail arrives 12.45 p.m.
From June 1st to Sept. 1st, extra mail closes 1.15 p.m.

Westport Boarding House,

Mrs. S. E. SNELL, Proprietor.

Board by the Day or Week at Reasonable Prices

TRANSIENTS ACCOMMODATED.

Gifford Road, cor. River, - Westport, Mass.

FRANK A. SHERMAN,

Painter and Paper Hanger.

Whitewashing a Specialty.

Dealer in Paints, Oils and Wall Paper.

Central Village, - - Westport, Mass.

P. O. Box 4, Central Village, Mass.

A. JOY POTTER, 2nd.

GROCERIES AND PROVISIONS.

Teas, Coffees and Spices. Grain, General Merchandise and Stabling.

CENTRAL VILLAGE, - WESTPORT, MASS.

TELEPHONE—WESTPORT, CENTRAL.

Town Officers.

Town Clerk: Edward L. Macomber.

Treasurer and Collector: Jonathan B. Hicks.

Selectmen: Andrew H. Soule, Elmer E. Gifford, Albert F. King.

Board of Health: John D. Tupper, Elmer E. Gifford, Albert F. King.

Assessors: Albert F. King, Augustus R. Wood, Henry A. Allen.

Overseers of the Poor: Chas. R. Tallman, Jonathan B. Hicks, Robert A. Gifford.

School Committee: Alfred C. Tripp, Edward L. Macomber, Chas. F. Sanford.

Highway Surveyor: Charles R. Wood.

Fish Commissioners: Eli Handy, Lafayette L. Gifford, Henry B. Tripp.

Trustees of Free Public Library: John W. Gifford, William H. Petty, Edward L. Macomber, Augustus R. Wood, Samuel H. Macomber, Kate W. Chase.

Constables: Daniel M. Sanford, George Shepherdson, William F. Macomber, Albert N. Lawton.

Auditors: Henry E. Davis, Albert D. Manchester.

Tree Warden: Jonathan Borden.

Inspectors of Animals: Eli Handy, George A. Tripp.

Registrars of Voters: Edward L. Macomber, Charles R. Wood, Edward A. Howland, Charles E. Potter.

Supt. of Schools: E. P. Carr.

A. M. REED,

Groceries and Provisions.

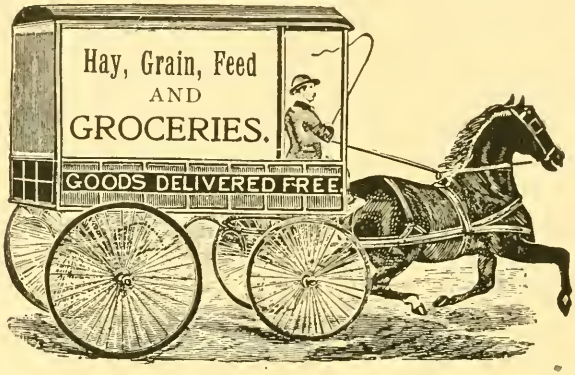

Auctioneer, Real Estate and Personal Property. Horses, Carriages and Harnesses.

"THE NARROWS," NO. WESTPORT, MASS.

J. A. SIMMONS,

Blacksmith and Iron Worker.

JOBBING OF ALL KINDS PROMPTLY DONE.

Adamsville Road, Westport. P. O., Adamsville, R. I.

G. M. HAFFARDS & CO.,

REAL ESTATE AND INSURANCE.

Mortgage Loans Negotiated.

LOCAL STOCKS A SPECIALTY.

64 Bedford Street, Opp. Post Office, Fall River, Mass.

The Metacomet National Bank,

FALL RIVER, MASS.

CORNER BEDFORD AND ROCK STREETS.

Capital, = = = = = $500,000

Surplus and Undivided Profits, 200,000

We solicit accounts from all and are pleased to have individual and mercantile accounts upon our books.

Special attention is given to the making of small loans to depositors who may wish temporary accommodation.

We issue Letters of Credit and draw Foreign Exchange upon request.

SIMEON B. CHASE, President.
MILTON REED, Vice President.
CHARLES B. COOK, Cashier.

Massasoit-Pocasset National Bank

FALL RIVER, MASS.

Capital, $650,000. Surplus, $325,000

MASSASOIT BANK BUILDING, 33 BEDFORD STREET.

This Bank solicits Accounts, Large or Small, of Corporations, Firms or Individuals, and will be pleased to meet or correspond with those who may contemplate making changes or opening new accounts.

Our banking house is centrally located and our customers are cordially invited to use our rooms for business appointments, or correspondence, and to invite their friends to do the same.

Circular letters of credit furnished, available in all parts of the world.

SAFE DEPOSIT BOXES FOR RENT.

CHAS. M. SHOVE, President.

THOMAS D. COVEL, Vice President. E. W. BORDEN, Cashier.

B. M. C. DURFEE

Safe Deposit and Trust Company

80 No. Main St., Fall River, Mass.

CAPITAL, = = $400,000.

Does a General Banking Business.
Interest Paid on Deposits.
Deposit Boxes for Rent.
Authorized to act as Trustee, Executor and Administrator of Estates.

JOHN S. BRAYTON, = = = President.
ARTHUR W. ALLEN, Treasurer.

DIRECTORS.

JAMES M. MORTON
THOMAS E. BRAYTON,
EDWARD L. ANTHONY
BYRON W. ANTHONY
GEORGE A. BALLARD
ANDREW BORDEN
DAVID A. BRAYTON, Jr.
ISRAEL BRAYTON
FREDERICK O. DODGE,
JAMES M. MORTON, Jr.
JOHN S. BRAYTON

The Southern Massachusetts Telephone Co.

EXECUTIVE OFFICES, 101 MILK ST., BOSTON.

Direct communication can be had with all principal towns and cities of New England, and States east of the Missouri River.

For the accommodation of non-subscribers and the public generally, the Company has established Public Telephone Pay Stations, as follows :

PUBLIC TELEPHONE PAY STATIONS.

NEW BEDFORD, MASS.

Central Office, 57 North Second Street.

Acushnet, Mass., Fred J. Bentley
Apponagansett, Mass , Herbert Wing
Bakerville, Mass., Stephen P. Slocum
Bliss Corner, Mass., C. W. Gifford
Fairhaven, Mass., Levi M. Snow
Head of Westport, Mass., C. A. Gifford
Horse Neck Beach, Mass., John I. Gifford
Lakeville, Mass., J.C. Harrington
Lincoln Park, Mass., Wm. C. Grimshaw
Long Plain, Mass., J. E. Borden & Co.
Marion, Mass., C. H. Chadwick
Hotel Sippican
New Bedford & Onset Bay Street Railway
Mattapoisett, Mass., Shaw & Barrows

NEW BEDFORD, MASS.
Acushnet Ave (590) Denison Bros. Co
Acushnet Ave (923) F. R. Pease
Acushnet Ave (971) Patrick J. Driscoll
Acushnet Ave & Bedford St., J. P. Taylor.
Acushnet Ave & Bullard St., Acushnet Pharmacy.
Allen St (30) A. J. Allen
Cedar St (391) Edward F. Otis
Coffin St & Belleville Ave, Hamelin & Villeneuve
Cottage & Durfee Sts, M. C. Healey & Co.
County St (322) White & Fairchild
County & Katherine Sts, C. T. Bosworth & Co
County & Kempton Sts, Wm. A. Pease
Cove & Water Sts, C. O. Chartier
Dartmouth St & Rockdale Ave, E. G. Akin
Dartmouth & Washington Sts, Cundall & White
Elm St (33) O. E. Covil
Fourth St (110) Edw. L. Moriarty & Co.
Fourth & Rivet Sts, Lussier & Lagasse
Head of the River, J. H. Page
Hillman & Purchase Sts, Smith Drug Co.
Howland St, O' Independente Press
Kempton St (382) Frank Jones
Kempton St (773) Wm. H. Humphrey
Linden St (45) E. T. Ryan & Co.
N B, M V & Nantucket Steamboat Wharf
North Front St (122) A Normandin & Co.
Plainville, C. B. Phillips
Pleasant St, Masonic bldg.
Purchase St (62) E. B. Sherman & Co.
Purchase St (88) E. E Wright
Purchase St (110) Parker House
Purchase St (165) H. A. Blackmer
Purchase St (688) John M. Savage
Purchase St (805) Gedeon Therien.
Purchase & Willis Sts, William M Higham
Rivet St & Bolton Road, Smith & Murphy
Sassaquin Farm, Frank P. Morton
Smith St, cor County, Corson's Drug Store
South Water St (90) Wm E. Cooper
South Water St (445) L A & M J Hazard
South Water St (913) Pease & Dandurand
Union St (184) New Bedford Dry Goods Co.
Union St (185) Steiger Dudgeon Co.
Union St (203) The Browne Pharmacy
Union St (246) J H Nuttall
Union St, Mansion House
Union & Pleasant Sts, Harry M Church
Weld St, (40) Park Hotel

Nonquit, Mass., W. R. Washburn
Rochester Centre, Mass., A H Weld
Smith Mills, Mass , W. W. Thatcher
South Dartmouth, Mass., Salter's Point Inn, F. A. Slocum
Westport Point, Mass , Tripp Bros.

DARTMOUTH, MASS.

Central Office at Chas. E. Soule's Residence, Slocum Neck Road.

WESTPORT, MASS.

Central Office at A. J. Potter's, P. O., Central Village, Mass.

LOOK FOR THE BLUE BELL.

Libraries.

WESTPORT FREE PUBLIC LIBRARY, Central Village.

Number of volumes, 1,500.
Library open, Saturday evenings from 6 to 8.
Librarian, Annie R. Howland, Trustees. (See Town Officers.)

WESTPORT POINT LIBRARY.

About 1,000 volumes.
Library open from 3 to 5 and 7 to 8 p.m. Saturday from 1 to 5 and 7 to 8 p.m.
Librarian, Mary C. Corey.

GEORGE H. WILBUR,
CARPENTER and BUILDER.

Jobbing a Specialty. Estimates Furnished.

New Westport Harbor Road, Westport, Mass.

P. O., Adamsville, R. I.

JOSEPH M. DARLING,

ARCHITECT.

56 North Main St., Fall River, Mass.

BOTH TELEPHONES.

H. M. HAGENSEN'S

Steam Dye and Cleansing House,

Office, No. 131 Franklin Street, - - - - Fall River, Mass.

Every Description of Silk, Velvet, Woolen Goods, Shawls, Etc., Colored in Desirable Shades, with the Finest Lustre and Finish.

Particular attention paid to the French Dry Cleaning Method of Silk Dresses, and all kinds of Ladies' Garments; also to the Cleaning and Bleaching of Lace Curtains, Window Shades, etc. All kinds of Rugs cleaned. Ladies' and Gents' Garments Cleaned or Dyed and Renovated without Ripping. Kid Gloves Cleaned and Feathers Dyed and Curled in best manner. Orders executed with neatness and dispatch. Goods received and returned by Express. PRICES ON APPLICATION.

Buy Your Shoes at D. F. Sullivan's

The Largest Shoe Store in Bristol County. Everything in Boots, Shoes and Rubbers for the whole family. Sole agents for

WALK-OVER SHOES

FOR MEN AND WOMEN

$3.50 and $4.00.

Sole agent for Gola Seal Rubbers, Snag Proof Boots and Felt Combination Boots. BARGAINS always in our Basement Department.

D. F. SULLIVAN,

155 to 159 So. Main Street, Fall River, Mass.

Churches.

CONGREGATIONAL CHURCH, (WESTPORT VILLAGE.)

Pastor, Rev. Charles O. Parker, Supt. Sunday School, (Pastor acting.)

Sunday services: Sunday School, 10.45 a.m.; preaching, 12 m. and 7.30 p.m.; C. E. meeting, 6.45 p.m.; Thursday evening, prayer meeting at 7.30.

Ladies' Sewing Circle, president, Mrs. Nancy A. Paull.

FIRST CHRISTIAN CHURCH. (No. Westport.)

Pastor, Rev. Curtis I. Pierce.

Supt. Sunday School, Franklin Pettee.

Sunday services: preaching 11 a.m.; Sunday School, 12 m.; Christian Endeavor meeting, 7 p.m.; week-day meeting, Friday evening at 7.30.

Ladies' Sewing Circle: president, Mrs. Abby E. Wordell.

Christian Temperance Society: president, E. Josephine Gifford.

Children's Temperance Society: president, Florence G. Cottle.

SECOND CHRISTIAN CHURCH. (So. Westport.)

Pastor, Rev. Edward Francis.

Supt. Sunday School, Abram G. Allen.

Sunday services: 11 a.m.; Sunday School, 12 m.; Christain Endeavor meeting, 6.30 p.m.; prayer meeting, 7.30 p.m.; week-day meeting, Thursday, 7 p.m.

Ladies' Sewing Circle, third Wednesday of each month, Mrs. Francis, president.

THIRD CHRISTIAN CHURCH. (Central Village.)

Pastor, Rev. E. Francis.

Supt. Sunday School, Arthur C. Allen.

Sunday services: Sunday School, 12.15 p.m.; preaching, 1.45 p.m.; Christian Endeavor meeting, 6.15 p.m.; evening service at 7 o'clock; prayer meeting, Tuesday evening at 7 o'clock.

FOURTH CHRISTIAN CHURCH, Sanford Road.

Pastor, Rev. John C. Emerson.

Supt. Sunday School, Chas. W. Chase.

Sunday services: 11 a.m.; Sunday School, 12.15 p.m.: evening service at 7.30.

Young People's Social Society, president, Rev. J. C. Emerson.

Ladies' Aid Society, president, Mrs. Hattie Hicks.

METHODIST EPISCOPAL CHURCH, (Westport Point.)

Pastor, Rev. Nathan C. Alger.

Supt. Sunday School, Clara A. Macomber.

Sunday services: 10.30 a.m.; Sunday School, 12 m.; evening service at 7.30.

Ladies' Aid Society, Miss Clara A. Macomber, president.

SECOND ADVENT CHURCH, Sanford Road, No. Westport.

No settled pastor.

Supt. Sunday School, E. Frank Pettee.

Sunday services: 10.30 a.m.; Sunday School, 12 m.; evening service at 7.

Cottage prayer meeting, Tuesday and Friday evenings at 7.30.

UNITED GOSPEL CHURCH, (Westport Factory.)

Pastor, ————

Supt. Sunday School, Frank Sisson.

Sunday services: prayer service, 10 a.m.; preaching, 10.30 a.m.; Sunday School, 12 m.: preaching, 7.30 p.m.; Wednesday evening prayer meeting at 7.30.

WESTPORT HARBOUR SUNDAY SCHOOL CHAPEL.

Supt. Sunday School, Herbert D. Manchester.

Preaching occasionally through the summer.

Sunday School, 2 p.m. in winter and 3 p.m. in summer.

Societies.

A. F. & A. M.

Noquochoke Lodge meets Saturday evening, on or before full moon in Masonic Hall, Hicks' Bridge Road, (So. Westport.)

W. M., Eugene B. Gifford; S. W., Elmer E. Gifford; J. W., Dr. John D. Tupper; Treas., Cortez Allen; Sec., Humphrey R. Russell; S. D., Nason R. Macomber; J. D., Charles R. Wood; Chaplain, ————; Marshall, ————; S. S., Charles T. Fraites; J. S., Benjamin Mayhew; Tyler, George Potter.

PATRONS OF HUSBANDRY.

Westport Grange, No. 181.

Meets first and third Friday evening of each month in Grange Hall, (Central Village.)

Master, Clarence R. Macomber; Overseer, Laura P. Sherman; Lecturer, Charles A. Brightman; Secretary, Arthur T. Potter; Treasurer, Ephraim T. Tripp; Chaplain, Marcus E. Lawrence; Steward, Arthur T. Pettey; Asst. Steward, Eldo E. Weston; Lady Asst. Steward, Anna R. Howland; Gate Keeper, Geo. E. Hitt; Ceres, Alice H. Tripp; Pomona, Carrie A. Brightman; Flora, Susan J. Brightman; Organist, Daisy J. Smith.

OFFICE ESTABLISHED 1871.

All Plans and Notes of I. C. Burgess and Thomas Kieran and E. I. Marvell.

EDWARD M. CORBETT,

Civil Engineer, Land Surveyor and Draughtsman

70 Bedford Street, Fall River, Mass.

BLUE PRINTING.

BELL AND AUTOMATIC TELEPHONE.

A. E. FOSS & CO.,

PUBLISHERS OF

DIRECTORIES

Office, Hopkinton, Mass.

SWIFT & GRIME,

Attorneys and Counsellors at Law,

CITIZENS SAVINGS BANK BUILDING,
COR. MAIN AND BEDFORD STREETS,

FALL RIVER, MASS.

GEORGE GRIME,
JAMES M. SWIFT,
JOHN A. KERNS.

ALVIN G. WEEKS,

ATTORNEY AT LAW,

Notary Public and Justice of the Peace.

GRANITE BLOCK, ROOM 17.

FALL RIVER, MASS.

WILLIAM PRITCHARD,

DEPUTY SHERIFF,

Office, Room 16, Hudner's Building,

130 South Main Street, = Fall River, Mass.

OFFICE HOURS FROM 9 A. M. TO 8 P. M.

Westport Resident Directory.

ABBREVIATIONS.

Ag., agricultural; agt., agent; asst., assistant; av., avenue, bds., boards; bldg., building; blk., block; cor., corner; clk., clerk; com. trav., commercial traveller; C. V., Central Village; emp., employe; h., house; ins., insurance; J. P., Justice of the Peace; lab., laborer; mfr., manufacturer; N. W., North Westport; pl., place; P. O., Post Office; prof., professor; prop., proprietor; rd., road; S. W., South Westport; W. P., Westport Point. After the name of a street the word "street" is omitted.

Adams, John H., provisions, Main, h. do.
Adams, Lucy Mrs., h. Westport Factory rd.
Akin, Andrew A., farmer, h. Division, (S. W.)
Akin, George C., farmer, h. Division, (S. W.)
Akin, L. Lillian, Mrs., nurse, Division, (S. W.), h. do.
Alger, Nathan C. Rev., pastor M. E. church, h. Westport Point rd., (W. P.)
Allen, Abraham G., farmer, h. off New rd.
Allen, Ann E. Mrs., h. off New rd.
Allen, Ardela D. Mrs., h. New rd.
Allen, Arthur C., farmer, bds. A. B. Allen's, Westport Point rd., (C. V.)
ALLEN, ARTHUR S., wood worker, (New Bedford), h. Division, (S. W.), (in summer).
Allen, Asa B., farmer, h. Westport Point rd., (C. V.)
Allen, Benjamin W., farmer, h. Drift rd., (S. W.)
Allen, Charles H., bds. A. J. Wilcox's, Gifford rd.
Allen, Charles H., farmer, h. Drift rd.
Allen, Charles R., farmer, h. Pine Hill rd.
Allen, Cornelius T., blacksmith, h. Westport Point rd., (W. P.)
Allen, Cortez, farmer, h. off Hicks' Bridge rd., (S. W.)

SPORTING GOODS. The Foster Co.
55 Pleasant Street, Fall River.

WORDELL & McGUIRE,

Men's and Youths' CLOTHES OF QUALITY.

81 to 89 Pleasant Street, - - - Fall River, Mass.

Allen, Daniel H., bds. F. D. Tripp's, Old County rd.
Allen, Emily R. Mrs., dressmaker, Division, (S. W.), h. do.
Allen, Hannah C. Mrs., h. off Division, (S. W.)
Allen, Henry A., farmer, h. off Division, (S. W.)
Allen, Irving F., farmer, h. off Division, (S. W.)
Allen, Job, farmer, h. off Division, (S. W.)
Allen, John, poultry raiser, off New rd., h. do.
Allen, John H., farmer, h. Drift rd.
Allen, Joseph C., farmer, h. New rd.
Allen, Lillian M. Miss, bds. Job. Allen's, off Division, (S. W.)
Allen, Lizzie C., bds. A. B. Allen's, Westport Point rd., (C. V.)
Allen, William Mrs., h. Hicks' Bridge rd., (S. W.)
Almy, Edgar, treasurer, Acushnet mills, (New Bedford), h. Hicks' Bridge rd., (in summer.)
Almy, Jane Mrs., h. River rd.
Anthony, Rhoda M. Mrs., h. Old County rd., (N. W.)
Archer, Archibald J., emp. and bds. H. J. Archer's, Beulah rd., (N. W.)
Archer, Henry J., farmer and milkman, Beulah rd., (N. W.), h. do.
Archer, Harry R., clerk, h. Sanford rd., (N. W.)
Arnold, Sarah J. Mrs., nurse, Hicks' Bridge rd., (S. W.), bds. H. W. White's, do.
Arnold, Thomas A., farmer, h. Hicks' Bridge rd., (S. W.)
Artingstall, Joseph, farmer, h. Westport Point rd., (C. V.)
Artingstall, Ruth A., school teacher, bds. J. Artingstall's, Westport Point rd., (C. V.)
Artle, Lizzie Miss, housekeeper for W. H. Mosher, Old Harbor rd., P. O. Adamsville, R. I.
Ashley, Ida S. Miss, bds. P. R. Davis', Old County rd., (C. V.)
Ashley, Phoebe Mrs., housekeeper, h. Division, (S. W.)
Ashworth, John, laborer, bds. J. Pearson's, Sanford rd., (N. W.)
Athington, Edward, carpenter, h. Old Westport Harbour rd., (P. O. Adamsville, R. I.)
Athington, Ethel J., bds. E. Athington's, Old Westport Harbour rd., (P. O. Adamsville, R. I.)
Atwood, Martin Mrs., (New Bedford), h. at Horse Neck Beach, (S. W.), (in summer.)
Atwood, Martin F., painter, h. Westport Factory rd.
Austin, Charles S., butcher, Westport Point rd., (C. V.), h. do.
Austin, James J., farmer, h. Drift rd., (S. W.)

Babcock, Charles G., photographer, bds. Rev. E. G. Babcock's, Beulah rd.
Babcock, Edwin G. Rev., retired, h. Beulah rd.
Babcock, Grace L., bds. Rev. E. G. Babcock's, Beulah rd.
Baker, Jehial, cranberry grower, Westport Point rd., h. do., (W. P.)
Baker, Mary, emp. Dr. E. W. Burt's, h. Main.
Baker, Phoebe Miss, h. Main.
Baker, Sarah Mrs. at almshouse.
Baldwin, Charles F., janitor, h. Fall River rd., (N. W.)
Baldwin, William M., fireman, h. Fall River rd., (N. W.)
Barker, Edward, furniture, etc., (Flint & Barker), (Fall River), h. at Westport Harbour, (in summer.)
BARKER, WARREN S., prop. The Foster Co., (Fall River), h. at Westport Harbour, (in summer.)
Barnard, Emma, bds. Isaac Barnard's, Blossom rd., (P. O. Fall River.)
Barnard, Ererta, bds. Isaac Barnard's, Blossom rd., (P. O. Fall River.)
Barnard, Isaac R., saloon, (Fall River), h. Blossom rd., (P. O. Fall River.)
Barnard, Prince, carpenter, h. Reed rd., cor. Westport Factory.
Barney, Charles J., farmer, h. Gifford rd.
Bartlett, Hannah Mrs., bds. A. Townler's, Sanford rd., (N. W.)
Bassett, Rufus, cotton broker, (Fall River), h. at Westport Harbour, (in summer.)
Bateman, Abby Mrs., nurse, Westport Point rd., (C. V.), h. do.
Beach, E. H., (Randolph), h. at Westport Harbour, (in summer).
Beady, Everett J., engineer, (Fall River), h. Drift rd., (S. W.), (in summer).
Bellavance, Maglore, farmer, h. River rd.
Belanger, George, watchman, h. Westport Factory rd.
Belanger, Philip, teamster, h. Adamsville rd., (P. O. Adamsville, R. I.)
Benoit, Joseph, laborer, h. Beulah rd., (N. W.)
Benoit, Paul, farmer, h. Beulah rd.
Berry, Elizabeth Mrs., housekeeper for R. B. Haskell, off Sanford rd., (N. W.)
Besse, Aaron, farmer, h. off Division, (S. W.)
Besse, Edward F., fisherman, h. Division, (S. W.)
Besse, Ellen, bds. E. F. Besse's, Division, (S. W.)
Besse, Emeline Mrs., h. Division, (S. W.)

Nicolet Jewelry Store, The BEST place to have REPAIRING done. Skillful work —LOW PRICES—entire satisfaction guaranteed.
20 North Main Street, Fall River.

E. S. BROWN CO. WOMEN'S SUITS, WAISTS, COATS, etc. LARGEST Assortments, BEST QUALITIES, Prices the LOWEST.
"Bristol County's Best Department Store." **Fall River, Mass.**

Besse, Herbert T., fisherman, h. Division, (S. W.)
Besse, Peter S., retired, h. Division, (S. W.)
Bishop, Benjamin, mill operative, h. Westport Factory rd.
Bishop, Joseph Mrs., h. Westport Factory rd.
Bishop, Theodore, mill operative, h. Westport Factory rd.
Blossom, Alice M., bookkeeper, bds. E. W. Blossom's, Blossom rd., (N. W.)
Blossom, Eli W., farmer and milkman, Blossom rd., (N. W.), h. do.
Blv, Frank C manager, h. Fall River rd., (N. W.)
Boan, Joseph, farmer, h. Hicks' Bridge rd., (S. W.)
Boan, Samuel A., carpenter, h. Hicks' Bridge rd., (S. W.)
Boardman, Emma Miss, housekeeper for W. C. Peirce Sanford rd., (N. W.)
Boardman, William W., bank clerk, h. Sanford rd., (N. W.)
Bodge, John, h. Fall River rd., (N. W.), (in summer).
Booth, Fidelia W. Mrs., h. Old County rd.
Borden, Beriah E., h. Sanford rd., (N. W.)
Borden, Christopher, 2nd, farmer, h. Sanford rd., (N. W.)
Borden, C. F. Mrs., (Fall River), h. at Westport Harbour, (in summer).
Borden, Edwin, plastering sand, Fall River rd., (N. W.), h. do.
Borden, Henry C., machinist, bds. Mrs. A. L. Wood's, Highland av.
Borden, Jonathan, farmer, h. Sanford rd., (N. W.)
Borden, Lucy J. Mrs., bds. C. J. Barney's, Gifford rd.
Borden, Melvin C., farmer, h. off Old Westport Harbour rd., (P. O. Adamsville, R. I.)
Borden, Maria Mrs., at almshouse.
Borden, Othniel T., carpenter and builder, Sanford rd., (N. W.), h. do.
BORDEN, THOMAS E., groceries and provisions, State rd., (N. W.), h. do.
Borden, Victoria A. Mrs., h. off Old Westport Harbour rd., (P. O. Adamsville, (R. I.)
Borden, William C., clerk, h. Fall River rd., (N. W.)
Botelha, Leanido, laborer, h. Main.
Boule, Germain, mill operative, h. Highland av.
Bowlin, Napolean, mill operative, h. Highland av.
Boman, Joseph S., blacksmith, Adamsville rd., h. Old County rd., (C. V.)
Bowman, Lester A., fisherman, bds. J. S. Bowman's, Old County rd., (C. V.)

Braga, Manuel, farmer, h. off Division, (S. W.)
Brayton, Elmer Z., farmer, h. off Old Westport Harbour rd., (P. O. Adamsville, R. I.)
Brayton, George H., farmer, h. off Old Westport Harbour rd., (P. O. Adamsville, R. I.)
BRAYTON, JOHN S., president, B. M. C. Durfee Safe Deposit & Trust Co., (Fall River), h. at Westport Harbour, (in summer).
Brayton, Thomas, farmer, h. off Old Westport Harbour rd., (P. O. Adamsville, R. I.)
Brazille, John A., farmer, h. Division, (S. W.)
Briggs, Albert B., carpenter and builder, Main, h. do.
Briggs, Alfred W., bds. Mrs. D. J. Smith's, Drift rd., (S. W.)
Briggs, Andrew H., wheelwright, River rd., n. Gifford, h. Beulah rd.
Briggs, Christopher C., boat builder, River rd., h. do.
Briggs, John A., farmer, h. Beulah rd.
Briggs, John W., machinist, h. Sanford rd., (N. W.)
Briggs, Lester W., teamster, bds. W. A. Briggs', River rd.
Briggs, Wilfred A., boat builder, River rd., h. do.
Brightman, Alden W., mason, h. Hicks' Bridge rd., (S. W.)
Brightman, Alexander S., carpenter, h. Westport Point rd., (W. P.)
Brightman, Alice M., bds. C. Brightman's, Beulah rd.
Brightman Brothers, lumber, etc., (P. H. & P. P.), Westport Point rd., (W. P.)
Brightman, Carmalista Mrs., h. Old County rd., (N. W.)
Brightman, Charles, saw and grist mill, Beulah rd., h. do.
Brightman, Charles F., blacksmith, h. Main.
Brightman, Etta M., bds. W. R. Brightman's, Pine Hill rd.
Brightman, Frances M. Miss, h. Westport Point rd., (W. P.)
Brightman, Frederick, stationery, etc., (New Bedford), h. at Horse Neck Beach, (S. W.), (in summer).
Brightman, Harold W., carpenter, h. Division, (S. W.)
Brightman, ——— Mrs., h. off Division, (S. W.)
Brightman, Herbert A., farmer, h. Hicks' Bridge rd., (S. W.)
Brightman, Julia A., bds. A. S. Brightman's, Westport Point rd., (W. P.)
Brightman, Lillian M., bds. P. P. Brightman's, Westport Point rd., (W. P.)
Brightman, Lorinda C., bds. A. S. Brightman's, Westport Point rd., (W. P.)
Brightman, Otis L., agent for furniture, carpets, etc., Fisher rd., h. do., (P. O. Dartmouth).

MONEY TO LOAN. W. B. M. CHACE & CO.
32 Bedford Street,
FALL RIVER, MASS.

E. S. BROWN CO. WOMEN'S and CHILDREN'S FOOTWEAR. Best Makes, Leading Styles, Popular Prices.
"Bristol County's Best Department Store." **Fall River, Mass.**

Brightman, Perry, bds. P. P. Brightman's, Westport Point rd., (W. P.)
Brightman, Perry P., lumber, etc., (Brightman Bros.), Westport Point rd., (W. P.), h. do.
Brightman, Philander H., lumber, etc., (Brightman Bros.), Westport Point rd., (W. P.), h. do.
Brightman, Sarah W. Mrs., h. Westport Point rd., (W. P.)
Brightman, Thomas J., laborer, h. Westport Point rd., (W. P.)
Brightman, Walter A., bds. W. E. Brightman's, Drift rd.
Brightman, William E., nurseryman, Drift rd., h. do.
Brightman, William E., stone cutter, bds. W. R. Brightman's, Pine Hill rd.
Brightman, William R., farmer, h. Pine Hill rd.
Brightman, William W., carpenter, h. Westport Point rd., (W. P.)
Brisbeau, Sophia Mrs., h. Highland av.
Broadbent, Abraham, milkman, Sanford rd., (N. W.), h. do.
Broadbent, Edwin S., milkman, bds. A. Broadbent's, Sanford rd., (N. W.)
Brochard, William M., milkman, Beulah rd., h. do.
Brophy, Edna M., school teacher, bds. J. W. Brophy's, Westport Factory rd.
Brophy, Estelle K., school teacher, bds. J. W. Brophy's, Westport Factory rd.
Brophy, Joseph W., card grinder, h. Westport Factory rd.
Brophy, Vivian D., clerk, bds. J. W. Brophy's, Westport Factory rd.
Brown, Arthur G., painter, h. Westport Point rd., (W. P.)
Brown, David, florist, Sanford rd., (N. W.), h. do.
Brown, Emeline, bds. Mrs. H. A. Brown's, Westport Point rd, (W. P.)
Brown, Frances S. Miss, (Fall River), h. at Westport Harbour, (in summer).
Brown, Hannah J., weaver, bds. D. Brown's, Sanford rd., (N. W.)
Brown, Henry A. Mrs., h. Westport Point rd., (W. P.)
Brown, John T., farmer and butcher, Gifford rd., h. do.
Brownell, Algie C., milkman, Sodom rd., (N. W.), h. do.
Brownell, Charles A., farmer, h. Sodom rd., (N. W.)
Brownell, Cynthia, bds. H. H. Brownell's, Westport Point rd., (W. P.)
Brownell, Daniel H., farmer, h. New Westport Harbour rd., (P. O. Adamsville, R. I.)

Brownell, Elbert R., carpenter, bds. C. A. Brownell's, Sodom rd., (N. W.)
Brownell, Frederick S., farmer, h. Sodom rd., (N. W.)
Brownell, George F., bds. Z. E. Davis', Fall River rd., (N. W.)
Brownell, George H. B., farmer, h. Old County rd., (N. W.)
Brownell, George P., carpenter, h. Sanford rd., (N. W.)
Brownell, Hannah, bds. C. A. Hunt's, Westport Factory rd.
Brownell, Horatio H., farmer, h. Westport Point rd., (W. P.)
Brownell, Julius A., farmer, h. Blossom rd., (N. W.)
Brownell, Lester G., painter, h. New Westport Harbour rd., (P. O. Adamsville, R. I.)
Bruneau, Mary F. Mrs., bds. A. E. Lawrence's, Westport Point rd., (W. P.)
Budrow, Deerfield, laborer, h. Westport Factory rd.
Buffington, C. C., cotton broker, (Fall River), h. at Westport Harbour, (in summer).
Buffington, James N., insurance, (Fall River), h. at Westport Harbour, (in summer).
Burke, Alexander, farmer, h. Beulah rd., (N. W.)
Burrows, William H., mule spinner, h. Highland av.
Burt, Edward W. Dr., physician and surgeon, Main, h. do.
Burt, John H., h. Division, (S. W.)
Butterfield, Kittie M., bds. Mrs. F. W. Booth's, Old County rd.

Caldwell, William, farmer, h. Highland av.
Canton, John B., farmer, h. Beulah rd., (N. W.)
Cantura, Arthur, h. Highland av.
Cantura, Napoleon, mill operative, h. Highland av.
Cantura, Rebecca Mrs., h. Highland av.
Canibou, David, mill operative, h. Highland av.
Chalbotte, Peter, engineer, h. Westport Factory rd.
Chace, Charles A., seaman, h. River rd.
Chace, Charles W., h. Old County rd., (N. W.)
Chace, Frank E., mason, h. Fall River rd., (N. W.)
Chace, Gideon R., at almshouse.
Chace, Hannah Mrs., h. River rd.
Chace, Hattie M., school teacher, bds. Geo. W. Kirby's, Old Westport Harbour rd., (P. O. Adamsville, R. I.)
Chace, Kate W., school teacher, bds. Mrs. Hannah Chace's, River rd.
Chace, Leory E., laborer, h. Old Westport Harbour rd., (P. O. Adamsville, R. I.)
Chace, Robert L., iron moulder, h. River rd.

N. Y. Life Ins. Co. W. H. PIERCE, Gen. Agt., 32 Bedford Street, Fall River, - - Mass.

WORDELL & McGUIRE,
20th Century Clothiers.
81 to 89 Pleasant Street, - - - Fall River, Mass.

Chace, William W., farmer, h. New rd.
Chalfin, Isabel Miss, bds. Mrs. J. V. Chalfin's.
Chalfin, Jane V. Mrs., h. ———
Chandler, Azel, boss in mill, h. Highland av.
Charlton, Earle P., 5 and 10 cent store, Fall River, h. at Westport Harbour, (in summer).
Christensen, Henry, concreter, h off Sanford rd., (N. W.)
Church, Bradford L., retired, (New Bedford) h. at Codman Neck Camp Grounds, (S. W.), (in summer).
Ceito, Manuel F., farmer, h. Drift rd.
Clark, George W., teamster, h. Sanford rd., (N W.)
Clark, William, wood, (Fall River), h. Sanford rd., (N. W.)
Coggeshall, David A., carpenter, h. Point rd., (P. O. Adamsville, R. I.)
Coggeshall, Gideon G., farmer, h. New Westport Harbour rd., (P. O. Adamsville, R. I.)
Collins, Peleg J., blacksmith and poultry raiser, Pine Hill rd., h. do.
Collins, William R., plumber, h. Pine Hill rd.
Connors, Dennis, farmer, h. Drift rd., (S. W.)
Connors, James T., farmer, bds. D. Connors', Drift rd., (S. W.)
Connors, John H., farmer, bds. D. Connors', Drift rd., (S. W.)
Coombs, Joseph, farmer, h. Adamsville rd., (C. V.)
Copeland, Annie Mrs., housekeeper for William Caldwell, Highland av.
Corey, Deborah Miss, h. Westport Point rd., (W. P.)
Corey, Drusilla Miss, h. Westport Point rd., (W. P.)
Corey, Mary C., librarian, Westport Point Library, h. Westport Point rd., (W. P.)
Corey, Welthea Mrs., (Bristol, R. I.), h. at Codman Neck camp grounds, (S. W.), (in summer).
Cornell, Arthur, farmer, h. Point rd., (P. O. Adamsville, R. I.)
Cornell, Arthur R., farmer, bds. N. W. Cornell's, off Point rd., (C. V.)
Cornell, Betsey A., h. off Drift rd., (W. P.)
Cornell, Charles W., stone layer, h. River rd.
Cornell, Edith H., bds. G. Cornell's, Jr., Point rd., (P. O. Adamsville, R. I.)
Cornell, Everett P., farmer, milk and cattle dealer, off Westport Point rd., (W. P.) h. do.
Cornell, Frank N., fisherman, bds. N. W. Cornell's, off Point rd., (C. V.)

Cornell, George L., at almshouse.
Cornell, Gideon, farmer, h. Point rd., (P. O. Adamsville, R. I.)
Cornell, Godfrey, Jr., farmer, h. Point rd., (P. O. Adamsville, R. I.)
Cornell, Hannah R., bds. M. E. Gammons', Old County rd.
Cornell, Harriet L., school teacher, bds. G. Cornell's, Point rd., (P. O. Adamsville, R. I.)
Cornell, Jacob, bds. R. C. Healy's, off Old County rd., (N. W.)
Cornell, James H., bds. E. P. Cornell's, off Westport Point rd., (W. P.)
Cornell, John, jail officer, (New Bedford), h. at Horse Neck Beach, (S. W.), (in summer).
Cornell, Nathan W., farmer, h. off Point rd., (C. V.)
Cornell, Oliver, farmer, h. Beulah rd., (N. W.)
Costa, John P., farmer, h. Westport Point rd., (C. V.)
Cottle, Byron W., grocer, bds. R. H. Cottle's, Fall River rd., (N. W.)
Cottle, Robert H., charcoal, Fall River rd., (N. W.), h. do.
Cowen, George P., farmer, bds. W. H. Mosher's, Old Westport Harbour rd., (P. O. Adamsville, R. I.)
Crapo, Daniel A., fisherman, h. Pine Hill rd.
Crapo, Frank, laborer, bds. C. R. Wood's, Adamsville rd., (C. V.)
Crapo, Reuben W., master mariner, h. Mouse Mill rd., cor. Old County, (N. W.)
Craw, David N., mill overseer, h. Westport Factory rd.
Craw, Ellen R., bds. Mrs. M. A. Craw's, Westport Factory rd.
Craw, Melissa A. Mrs., h. Westport Factory rd.
Crosby, Mary Mrs., housekeeper for J. A. Sylvia, Drift rd., (S. W.)
Crosby, Thomas S., carpenter, h. New Westport Harbour rd., (P. O. Adamsville, R. I.)
Crosby, William T., carpenter, h. New Westport Harbour rd., (P. O. Adamsville, R. I.)
Crossman, John F., farmer, h. Sanford rd., (N. W.)
Crovie, Edward, laborer, bds. Geo. Smith's, River rd.
Crovie, William, bds. J. Smith's, Jr., off Hicks' Bridge rd., (S. W.)
Cumbro, Manuel, farmer, h. Adamsville rd., (C. V.)
Cummings, Benjamin, grocer, (New Bedford), h. at Horse Neck Beach, (S. W.), (in summer).
Cummings, Patrick, farmer, h. Division, (S. W.)
Cummings, William A. S., butcher, Blossom rd., (N. W.), h. do.

Do you want a WATCH or any Jewelry? Be sure and call here.

Nicolet Jewelry Store,
20 North Main Street, Fall River.

E. S. BROWN CO. DRY GOODS, MILLINERY and NOTIONS. Largest Assortments, Best Qualities, Prices the Lowest
"Bristol County's Best Department Store." Fall River, Mass.

Dakin, Lauraetta Miss, bds. G. L. Manchester's, Jr., Westport Point rd., (W. P.)
Danid, Manuel, farmer, h. Pine Hill rd.
Dante, Nicholas, bds. Isaac Tripp's, Fall River rd., (N. W.)
Darling, Benjamin L., hardware, (Fall River), h. at Codman Neck Camp Grounds, (S. W.), (in summer).
DARLING, JOSEPH M., architect, (Fall River), h. at Codman Neck Camp Grounds, (S. W.), (in summer).
Davenport, Clarence, carpenter, h. New Westport Harbour rd., (P. O. Adamsville, R. I.)
Davis, Albert E., farmer, h. Sanford rd., (N. W.)
Davis, Arthur Mrs., (New Bedford), h. at Horse Neck Beach, (S. W.), (in summer).
Davis, Carrie E. Miss, h. Westport Factory rd.
Davis, Charles M., farmer, h. off Point rd., (P. O. Adamsville, R. I.)
Davis, Edwin L., mason, h. off Westport Point rd., (C. V.)
Davis, Ezra T., farmer, h. off Point rd., (P. O. Adamsville, R. I.)
Davis, George A., fisherman, bds. John Davis', Beulah rd.
Davis, George H., carpenter, h. State rd., (N. W.)
Davis, Harry, hostler, bds. A. J. Niles', Highland av.
Davis, Hattie A. Miss, housekeeper, h. Main.
Davis, Helen Miss, bds. J. E. Davis', Westport Point rd., (W. P.)
Davis, Henry E., farmer, h Old Westport Harbour rd., (P. O. Adamsville, R. I.)
Davis, James C., farmer, h. Charlotte White rd.
Davis, John A., boarding house, (Crompton, R. I.), h. Beulah rd.
Davis, John E., carpenter, h. Westport Point rd., (W. P.)
Davis, John H., farmer, h. off Westport Point rd., (C. V.)
Davis, Julia A. B. Mrs., h. Main.
Davis, Kate G., school teacher, bds. T. P. Davis', Main.
Davis, Mary Mrs., h. Westport Point rd., (W. P.)
Davis, Mary B. Mrs., h. off Point rd., (C. V.)
Davis, Nellie Mrs., h. off Point rd., (C. V.)
Davis, Philander R., farmer, h. Old County rd., (C. V.)
Davis, Rodney N., farmer, h. Old County rd.
Davis, Stephen G., farmer, h. Drift rd.
Davis, Susie R., bds. Z. E. Davis', Fall River rd., (N. W.)
Davis, Theodore P., carpenter, h. Main.

Davis, William E., farmer, h. Point rd., (C. V.)
Davis, William F., student, bds. Z. E. Davis', Fall River rd., (N. W.)
Davis, Zebedee E., butcher, Fall River rd., (N. W.), h. do.
Deane, Charles L., clerk, (Fall River), h. at Horse Neck Beach, (S. W.), (in summer).
Decheney, Edward, mill hand, bds. H. E. Devoll's, Highland av.
Delano, Mary A. Mrs., h. Point rd., (C. V.)
De Mello, Manuel, farmer, h. Old County rd., (N. W.)
Dennis, Alexander J., truant officer, (Fall River), h. at Codman Neck camp grounds, (S. W.), (in summer).
Dennis, Mary W. Mrs., h. New Westport Harbour rd., (P. O. Adamsville, R. I.)
Dennis, Raymond F., painter, h. New Westport Harbour rd., (P. O. Adamsville, R. I.)
Deslite, August, mill hand, h. Westport Factory rd.
Devoll, Albert F., blacksmith, Fall River rd., (N. W.), h. do.
Devoll, Frank A., bds. A. F. Devoll's, Fall River rd., (N. W.)
Devoll, Henry E., teamster, h. Highland av.
Devoll, James E., bds. A. F. Davoll's, Fall River rd., (N. W.)
Dickerson, Aaron, farmer, h. off Old County rd.
Dolman, John, farmer, h. Beulah rd.
Dolman, John, Jr., bds. John Dolman's, Beulah rd.
Donald, William M., laborer, h. Gifford rd.
Donovan, Daniel, farmer, h. Sodom rd.
Dorgis, Victor, mill hand, h. Reed rd., cor. Westport Factory.
Dozais, Joseph, milkman, State rd., h. do.
Draper, Joseph, mill hand, h. Highland av.
Dring, Abby Mrs., h. Adamsville rd., (C. V.)
Dring, ————, horse trader, h. Adamsville rd., (C. V.)
Dube, Israel J., hairdresser, bds. Geo. Kanuse's, Sanford rd., (N. W.)
Duffany, Charles, blacksmith and wheelwright, State rd., (N. W.), h. do.
Duffany, Ida Miss, inspector, bds. C. Duffany's, State rd., (N. W.)
Duffany, Salena Miss, bds. C. Duffany's, State rd., (N. W.)
Duffany, John L., blacksmith, bds. C. Duffany's, State rd., (N. W.)
Dufin, George, farmer, h. Beulah rd., (N. W.)
Dunham, Anderson S., farmer, h. Westport Point rd., (C. V.)
Dunham, Everett A., insurance, (Boston), h. Westport Point rd., (C. V.)

W. G. PEARSE & CO., 129 to 135 Second St. Fall River, Mass.
Harness, Horse Boots, Turf Goods, Etc.

Wordell & McGuire RELIABLE CLOTHIERS, 81 to 89 Pleasant St., Fall River, Mass.

Durfee, Mathew, farmer, h. Pine Hill rd.
Durshe, Manuel Mrs., h. Reed rd.
Dutton, Ellen Mrs., tobacco, cigars, confectionery, etc., State rd., (N. W.) h. do.
Dutton, James F., mule spinner, h. State rd., (N. W.)

Earle, Isaac D., carriage painter, Sanford rd., (N. W.), h. do.
Earle, Thomas Barrett, h. Westport Point rd., (W. P.)
Eaton, Clarence W., musician, bds. Josiah Eaton's, Jr., New Westport Harbour rd., (P. O. Adamsville, R. I.)
Eaton, Josiah, Jr., musician, h. New Westport Harbour rd., (P. O. Adamsville, R. I.)
Eaton, Mary L., bds. Josiah Eaton's, Jr., New Westport Harbour rd., (P. O. Adamsville, R. I.)
Ellingwood, Clarence, creamery expert and operative, h. Old County rd.
Ellingwood, Matilda J. Mrs., h. Old County rd.
Ellis, William E., loom fixer, h. Fall River rd., (N. W.)
Emwood, Mary M. Miss, h. Sodom rd., (N. W.)
Entwistle, John, farmer, h. Beulah rd., (N. W.)
Entwistle, Martha A., bds. J. Entwistle's, Beulah rd., (N. W.)

Fanning, Robert M., farmer, h. River rd.
Farley, Adelaide Mrs., prop. Ocean House, at Horse Neck Beach, (S. W.), (in summer).
Feenan, Henry, fisherman h. Pine Hill rd.
Feenan, Henry A., clerk, h. Main.
Finch, John Rev., h. off Old County rd., (N. W.)
Fisher, Charles Mrs., h. off Division, (S. W.)
Fisher, Jane G. Mrs., h. off Division, (S. W.)
Fisher, John, fish dealer, (Brockton), h. at Horse Neck Beach, (S. W.), (in summer).
Foster, Curtis, waiter, h. Fall River rd., (N. W.)
Founier, ——— Mrs., h. Westport Factory rd.
Fraits, Charles T., grocer, (J. M. Shorrock & Co.), Main, h. River rd.
Fraits, Frank W., blacksmith, Hicks' Bridge rd., (S. W.), h. do.
Francis, Charles A., carpenter, bds. A. E. Lawrence's, Westport Point rd., (W. P.)
Francis, Edward Rev., pastor Second Christian church, h. Division, (S. W.)
FRANCIS, EDWARD B., treasurer, Frank L. Allen Lumber Co., (Fall River), h. Drift rd., (in summer).

Francis, Edward S., farmer, h. Hicks' Bridge rd., (S. W.)
Francis, Emma Mrs., h. Hicks' Bridge rd., (S. W.)
Francis, Thomas, farmer, h. Blossom rd., (N. W.)
Freeland, George F., laborer, h. Blossom rd., (N. W.)
Freelove, Alexander C., farmer, h. off Fall River rd., (N. W.)
French, E. J., mill owner, (Fall River), h. at Westport Harbour, (in summer).
Fuller, Adin, laborer, h. Old County rd., (N. W.)

Gagne, Michael E., mill hand, h. Highland av.
Gagnon, Louis B., mill hand, h. Highland av.
Gammons, Matthias E., farmer, h. Old County rd.
Gammons, Prudence S. Mrs., h. Sanford rd., (N. W.)
Gardner, Charles E., mail carrier, h. New rd., (S. W.)
Garland, Stephen, mail carrier, h. Sanford rd., (N. W.)
Gendron, Herbert, farmer, h. Mouse Mill rd., (N. W.)
Gendron, Thomas, farmer, bds. H. Gendron's, Mouse Mill rd., (N. W.)
Gibson, Horace M., teaming and jobbing, Westport Factory rd., h. do.
Gidley, Elijah T., farmer, (Dartmouth), h. at Codman Neck camp grounds, (S. W.), (in summer).
Gifford, Andrew N., farmer, bds. C. J. Barney's, Gifford rd.
Gifford, Annie E. Mrs., bds. J. G. Fisher's, off Division, (S. W.)
Gifford, A. Mrs., h. Division, (S. W.)
Gifford, Arthur W., poultry, etc., Division, (S. W.), h. do.
GIFFORD, CHARLES A., general store, Main, h. do.
Gifford, Charles H., grocer, bds. W. H. Gifford's, Westport Point rd., (W. P.)
Gifford, Charles T., carpenter and contractor, off Division, (S. W.), bds. do.
Gifford, Christopher R., h. Drift rd., (S. W.)
Gifford, Clarissa Mrs., bds. G. P. Gifford's, Sanford rd., (N. W.)
Gifford, David S., teamster, h. Sanford rd., (N. W.)
Gifford, Edmond G., poultry, etc., off Division, (S. W.), h. do.
Gifford, Elmer E., farmer, h. Division, (S. W.)
Gifford, Eugene B. Capt., h. Westport Point rd., (W. P.)
Gifford, George, h. Westport Point rd., (W. P.)
Gifford, George A., stone mason, bds. G. E. Gifford's, Main.
Gifford, George Alfred, fisherman, h. Westport Point rd., (W. P.)
Gifford, George B. Capt., h. Westport Point rd., (W. P.)

R. S. REED CO. General Home Outfitters. One LOW Cash Price to all or Equitable Credit. TAUNTON and FALL RIVER.

Is It Glasses You Need?
NICOLET JEWELRY STORE,
20 No. Main Street, Fall River.
We have an expert Optician always in attendance. Examination Free. Satisfaction Guaranteed. Fine Watch and Jewelry Repairing.

GIFFORD, GEORGE E., undertaker, Main, cor. Westport Factory rd., h. do.
Gifford, George M., provisions, off Fall River rd., (N. W.), h. do.
Gifford, George P., farmer and wood dealer, Sanford rd., (N. W.), h. do.
Gifford, Giles, fisherman, bds. Geo. Gifford's, Westport Point rd., (W. P.)
Gifford, Holder, farmer, h. Division, (S. W.)
Gifford, Jennie W. Miss, h. Division, (S. W.)
Gifford, John A., farmer, h. Division, (S. W.)
Gifford, John B., supt. of schools, (Marblehead), h. at Horse Neck Beach, (S. W.), (in summer).
Gifford, John D., boarding house and livery stable, Division, (S. W.), h. do.
Gifford, John H., carpenter and builder, Old County rd., (C. V.), h. do.
Gifford, John W., carpenter, h. off Division, (S. W.)
Gifford, Judith Mrs., h. Division, (S. W.)
Gifford, Lafayette L., fisherman, h. Westport Point rd., (W. P.)
Gifford, Mary E. Mrs., h. Old County rd., (C. V.)
Gifford, Millie T., bds. Mrs. S. Gifford's, Main.
Gifford, Nathaniel T., carpenter, bds. Mrs. S. Gifford's, Main.
Gifford, Nelson D., poultry, etc., Division, (S. W.), h. do.
Gifford, Pardon A., farmer, h. Division, (S. W.)
Gifford, Peleg H., retired, h. Beulah rd.
Gifford, Robert A., farmer, h. Old County rd., (C. V.)
Gifford, Sarah O., bds. Mrs. Mary E. Gifford's, Old County rd., (C. V.)
Gifford, Susan Mrs., h. Main.
Gifford, Thomas B., Jr., farmer, h. Division, (P. O. Dartmouth).
Gifford, William H., farmer, h. Blossom rd., (N. W.)
Gifford, William H., grocer, Westport Point rd., (W. P.), h. do.
Gifford, William W. Mrs., h. Hicks' Bridge rd., (S. W.)
Gifford, William W., retired, h. Division, (S. W.)
Glockman, August, salesman, h. New Westport Harbour rd., (P. O. Adamsville, R. I.), (in summer).
Gould, James A., farmer, h. Drift rd., (S. W.)
Gray, Amy A. Mrs., h. Main.
Gray, Ruth D. Mrs., h. River rd.
Green, Jennie L. T., stenographer, bds. C. Borden's, Sanford rd., (N. W.)
Greenhalgh, John R., retired, h. Sanford rd., (N. W.)

Greenwood, ————, (New Bedford) baker at Horse Neck Beach, (S. W.), (in summer), h. do.
Grey, Ellen Mrs., housekeeper for G. B. Wilbur, Drift rd., (S. W.)
Grey, Herbert T., farmer, h. Point rd., (P. O. Adamsville, R. I.)
Grinnell, Frank D., fisherman, h. Westport Factory rd.
Grinnell, George B., supt. cemetery, h. Westport Factory rd.
Grinnell, John, bds. F. D. Grinnell's, Westport Factory rd.
Grinnell, John J., laborer, h. Pine Hill rd.
Grinnell, Maria A., bds. J. J. Grinnell's, Pine Hill rd.
Grinnell, Philip L., carpenter, h. Westport Point rd., (W. P.)
Groves, George, laborer, h. Adamsville rd., (P. O. Adamsville, R. I.)
Gussaume, Joseph, farmer, h. River rd.

Hall, Charles C. Rev., (New York), h. Westport Point rd., (W. P.), (in summer).
Hall, George W., retired, h. River rd.
Hambly, John S., grocer, (Fall River), h. Fall River rd., (N. W.)
Hammond, Charles W. C., mariner, h. Westport Point rd., (W. P.)
Hammond, William A., mariner, h. Westport Point rd., (W. P.)
Handy, Eli, farmer, h. cor. Hicks' Bridge and Drift rds., (S. W.)
Handy, Emma C. Mrs., housekeeper for D. J. B. Parris, Main.
Handy, George E., farmer, h. Division, (S. W.)
Hanlon, Lawrence, farmer, h. Beulah rd., (N. W.)
Hanson, Henry A., laborer, h. Westport Point rd., (C. V.)
Hart, Andrew W., farmer, h. off River rd.
Hart, ————, traveling salesman, (Fall River), h. at Codman Neck camp grounds, (S. W.) (in summer).
Hart, Thomas J., laborer, h. River rd.
Haskell, Holder E., laborer, h. Sanford rd., (N. W.)
Haskell, Ruscome B., farmer and teamster, h. off Sanford rd., (N. W.)
Haskins, Alpheas, h. Hicks' Bridge rd., (S. W.)
Hatfield, Samuel, lawyer, h. Westport Point rd., (W. P.), (in summer).
Hawes, George H. Mrs., (Fall River), h. at Westport Harbour, (in summer).
Hawes, O. K., cotton broker, (Fall River), h. at Westport Harbour, (in summer).
Hawes, O. S., cotton broker, (Fall River), h. at Westport Harbour, (in summer).

BANK and MILL STOCKS BOUGHT and SOLD on COMMISSION.

W. B. M. CHACE & CO
32 Bedford Street,
FALL RIVER, MASS.

E. S. BROWN CO. CHINA WARE, TIN WARE and KITCHEN FURNISHINGS. Largest Assortments, Best Qualities, Prices the Lowest.
"Bristol County's Best Department Store." **Fall River, Mass.**

Hawes, William, cotton broker, (Fall River), h. at Westport Harbour, (in summer).
Haynes, Sarah Mrs., bds. J. T. McKee's, Sanford rd., (P. O. Fall River).
Head, Frederick B., boarding house, at Horse Neck Beach, (S. W.), (in summer).
Head, William S., fisherman, h. Westport Point rd., (W. P.)
Healy, Restcome C., carpenter, h. off Old County rd., (N. W.)
Heap, Richard H., grocer, (Lawton, Heap & Co.), (Fall River), h. Sanford rd., (N. W.)
Hearn, Richard, weaver, bds. R. Hearn's, Jr., Sodom rd.
Hearn, Richard, Jr., laborer, h. Sodom rd.
Hebert, David, farmer, h. Westport Factory rd.
Hebert, Joseph, hairdresser, Main, h. Westport Factory rd.
Henry, Samuel, farmer, h. off Drift rd., (S. W.)
Hicks, Carrie Mrs., h. Main.
Hicks, Granville, stable keeper, (New Bedford), h. at Horse Neck Beach, (S. W.), (in summer).
Hicks, Jonathan B., undertaker, Old County rd., (N. W.), h. do.
Hicks, Lydia G., housekeeper for S.S. Hicks', Blossom rd., (N. W.)
Hicks, Samuel G., farmer and milkman, Blossom rd., (N. W.), h. do.
Hicks, William B., farmer, h. Westport Point rd., (C. V.)
Hill, George H., (Fall River), h. at Westport Harbour, (in summer).
Hill, Lucy C. Dr., (Fall River), h. at Westport Harbour, (in summer).
Hitt, Charles F., laborer, h. off Drift rd., (S. W.)
Hitt, George, fisherman, h. off Drift rd., (S. W.)
Hobbs, Addie Mrs., confectionery, tobacco and cigars, Westport Point rd., (W. P.), h. do.
Homer, Buckley, grocer, h. Sanford rd., (N. W.)
Hood, Joseph, mill hand, h. Highland av.
Horton, Garritt, retired, h. Fall River rd., (N. W.)
Housechild, Frank A., farmer, h. Charlotte White rd.
Howard, George, emp. and bds. W. B. Hicks', Westport Point rd., (C. V.)
Howard, Willis, mill hand, bds. G. Horton's, Fall River rd., (N. W.)
Howland, Asa R., farmer, h. Old Westport Harbour rd., (P. O. Adamsville, R. I.)

Howland, Edward A., grocer, Westport Point rd., (W. P.), h. do.
Howland, Emerson T., farmer, h. off Point rd., (C. V.)
Howland, Frederick A., farmer, h. New rd.
Howland, Frederick A. Jr., painter, bds. F. A. Howland's, New rd.
Howland, Hannah M., bds. Z. Howland's, Westport Point rd., (W. P.)
Howland, John Mrs., (Dartmouth), h. at Horse Neck Beach, (S. W.), (in summer).
Howland, John W., farmer, h. Pine Hill rd.
Howland, Lysander F., carriage maker, Adamsville rd., h. Old County rd., (C. V.)
Howland, Maurice C., laborer, h. Main.
Howland, Philip G., h. Westport Point rd., (W. P.)
Howland, William T., h. Westport Point rd., (W. P.)
Howland, Zoeth, cooper, h. Westport Point rd., (W. P.)
Hudson, Thomas W., farmer, h. off Sanford rd., (N. W.)
Hull, Joseph, carpenter, h. Sanford rd., cor. Fall River, (N. W.)
Hunt, Charles A., farmer, h. Westport Factory rd.
Hunt, Frank L., farmer, h. off Division, (S. W.)
Hurley, Cornelius, painter, h. Sodom rd.

Jackson, James F., lawyer, (Fall River), (Jackson, Slade & Borden), h. at Westport Harbour, (in summer).
Jellimore, George W., butcher, h. Beulah rd.
Jenkins, Lewis L., h. Westport Point rd., (W. P.)
Jennings, Albert I., carpenter, bds. G. M. Jennings', New Westport Harbour rd., (P. O. Adamsville, R. I.)
Jennings, Gilbert M., mason, h. New Westport Harbour rd., (P. O. Adamsville, R. I.)
Jennings, Sadie L., bds. G. M. Jennings', New Westport Harbour rd., (P. O. Adamsville, R. I.)
Jennings, William Mrs., (Fall River), h. at Westport Harbour, (in summer).
Jones, Asa S., farmer, h. Hicks' Bridge rd., (S. W.)

Kanuse, George, machinist, h. Sanford rd., (N. W.)
Kelsall, Herbert, weaver, bds. T. Merser's, Sanford rd., (N. W.)
Kennedy, Joseph F., farmer, h. off Charlotte White rd.
King, Albert F., farmer, h. Old County rd., cor. Sanford, (N. W.)
King, Albert H., bds. D. A. King's, Drift rd.

FOR THE BEST OF GRANITE AND MARBLE WORK SEE
J. E. DRAPER 302 New Boston Road, FALL RIVER, MASS.

E. S. BROWN CO. FURNITURE, CARPETS and UPHOLSTERIES. LARGEST Assortments, BEST QUALITIES. Prices the LOWEST.
"Bristol County's Best Department Store." **Fall River, Mass.**

King, David A., supt. almshouse, Drift rd.
King, Edmond T., poultry, etc., Old County rd., (N. W.), h. do.
King, George A., jobber, h. Old County rd., (N. W.)
King, Harlow B., clerk, h. Old County rd., cor. Sanford, (P. O. Fall River).
King, Herbert A., carpenter, h. Main.
King, John, blacksmith, (Dartmouth), h. at Horse Neck Beach, (S. W.), (in summer).
King, Stephen S., farmer, h. Old County rd., (N. W.)
King, Walter F., milkman, Sanford rd., (N. W.), h. do.
Kirby, Abner B., farmer, h. Main.
Kirby, Abraham, farmer, h. Old County rd.
Kirby, Addie Mrs., h. Old County rd., cor. Adamsville, (C. V.)
Kirby, Albert E., farmer, h. Cross rd., (P. O. Tiverton, R. I.)
Kirby, Augustus P., laborer, bds. R. A. Gifford's, Old County rd., (C. V.)
Kirby, Dianna Mrs., h. Main.
Kirby, Edward B., farmer, h. River rd.
Kirby, Fanny Mrs., h. Cross rd., (P. O. Tiverton, R. I.)
KIRBY, FRANK R., confectionery, (New Bedford), (Bates, Kirby & Co.), h. at Horse Neck Beach, (S. W.), (in summer).
Kirby, Frederick H., farmer, h. River rd.
Kirby, George D., farmer, h. River rd.
Kirby, George W., farmer, h. Old Westport Harbour rd., (P. O. Adamsville, R. I.)
Kirby, Harry E., farmer, bds. W. S. Kirby's, Beulah rd.
Kirby, James F., farmer, h. off Division, (S. W.)
Kirby, Mary E. Miss, h. Main.
Kirby, Pardon T., farmer, h. Old County rd.
Kirby, W. Albert, farmer, bds. W. S. Kirby's, Beulah rd.
Kirby, William S., farmer, h. Beulah rd.
Kirby, William W., farmer, h. Cross rd., (P. O. Tiverton, R. I.)

Lake, Charles A., salesman, (Fall River), h. River rd., (in summer).
Lake, Delia, mill operative, h. Highland av.
Lake, Elmer E., farmer, h. Division, (S. W.)
Lake, Isaac H., farmer, h. Westport Point rd., (W. P.)
Lake, James K., laborer, h. off Division, (S. W.)
Lake, V. A. Mrs., h. Division, (S. W.)
Lambert, Fred, boot and shoe maker, Gifford rd., cor. River, h. Beulah rd.

Lapage, Germain, mill hand, h. Highland av.
Lapage, Joseph, mill hand, h. Highland av.
Laprise, Louis, farmer and milkman, Sodom rd., (N. W.), h. do.
Lawrence, Abram R., farmer, h. off Division, (S. W.)
Lawrence, Arthur E., stage driver, h. Westport Point rd., (W. P.)
Lawrence, Cynthia A., bds. A. E. Lawrence's, Westport Point rd., (W. P.)
Lawrence, Dorcas A., seamstress, bds. A. E. Lawrence's, Westport Point rd., (W. P.)
Lawrence, Elizabeth Mrs., housekeeper for E. A. Howland, Westport Point rd., (W. P.)
Lawrence, Emma B., school teacher, bds. E. A. Howland's, Westport Point rd., (W. P.)
Lawrence Marcus E., butcher, bds. E. T. Trip's, Old County rd.
Lawton, Adam L., farmer, h. Old County rd., (N. W.)
Lawton, Albert N., ice, etc., Sanford rd., (N. W.), h. do.
Lawton, Allison E., farmer, h. Sanford rd., (N. W.)
Lawton, Augustus C. Mrs., h. River rd.
Lawton, Clarence A., painter, bds. Mrs. A. C. Lawton's, River rd.
Lawton, Edmund D., farmer, bds. P. W. Macomber's, Sodom rd., (N. W.)
Lawton, Francis, laborer, bds. Mrs. C. F. Little's, State rd., (N. W.)
Lawton, George F., farmer, h. River rd.
Lawton, George S., farmer, h. Sanford rd., (N. W.)
Lawton, George S., Jr., laborer, h. Sanford rd., (N. W.)
Lawton, Hannah Mrs., h. River rd.
Lawton, Isaac F., at almshouse.
Lawton, Isaac M., farmer, h. off Old County rd., (N. W.)
Lawton, James R., farmer, h. Pine Hill rd.
Lawton, John S., farmer, h. Sanford rd., (N. W.)
Lawton, Joseph T., farmer, h. Old County rd., (C. V.)
Lawton, John T., farmer, h. Old County rd., (C. V.)
Lawton, Louise Mrs., h. Old County rd., (N. W.)
Lawton, Mary N. Miss, nurse, River rd., bds. Mrs. A. C. Lawton's, do.
Lawton, Nathan E., farmer, h. Sanford rd., (N. W.)
Lawton, Susan E., bds. Mrs. A. C. Lawton's, River rd.
Lawton, William A., farmer, h. Pine Hill rd.
Lees, Andrew, farmer, h. Westport Point rd., (C. V.)

J. H. BOONE CUSTOM TAILOR,
Ready Made Clothing, Men's Furnishing Goods.
106 South Main St., Fall River, Mass.

E. S. BROWN CO. WOMEN'S SUITS, WAISTS, COATS, etc. LARGEST Assortments, BEST QUALITIES, Prices the LOWEST.
"Bristol County's Best Department Store." **Fall River, Mass.**

Lewis, Herbert, (Westport Factory), h. at Horse Neck Beach, (S. W.), (in summer).
Lewis, Thomas L., (Westport Factory) h. Highland av.
Lindquist, Eldora A., school teacher, bds. Mrs. S. E. Snell's, Gifford rd., cor. River.
Lindsey, Charles R., bds. W. M. Donald's, Gifford rd.
Little, Charles F. Mrs., restaurant, cigars, etc., State rd., (N. W.) h. do.
Little, Edward A., retired, h. Beulah rd.
Livesey, James, farmer, h. River rd.
Lovell, Leander H., (Brooklyn, N. Y.), h. at Westport Harbour, (in summer).
Luther, Simeon, farmer, (Berkley), h. at Codman Neck Camp Grounds, (S. W.), (in summer).
Luz, Manuel A., farmer, h. New Westport Harbour rd., (P. O. Adamsville, R. I.)

MacDonald, Charles, foreman, bds. H. E. Devoll's, Highland av.
MacDonald, John F., farmer, bds. M. McDonald's, Sodom rd.
MacDonald, Mary E., bds. M. MacDonald's, Sodom rd.
MacDonald, Maurice, farmer, h. Sodom rd.
MacDonald, Maurice E., farmer, bds. M. MacDonald's, Sodom rd.
Macomber, Adin H. N., fisherman, h. Division, (S. W.)
Macomber, Alice A. Miss, h. Old County rd., (C. V.)
Macomber, Andrew S., farmer, h. Charlotte White rd.
Macomber, Arthur C., farmer and poultry raiser, New Westport Harbour rd., h. do., (P. O. Adamsville, R. I.)
Macomber, Charles D., livery stable, at Westport Harbour, h. New Westport Harbour rd., (P. O. Adamsville, R. I.)
Macomber, Charles F., farmer, h. Westport Point rd., (W. P.)
Macomber, Clara A. Miss, h. Westport Point rd., (W. P.)
Macomber, Clarence R., farmer, bds. A. S. Macomber's, Charlotte White rd.
Macomber, Clarenda Mrs., h. Adamsville rd., (C. V.)
Macomber, Darius D., farmer, h. New Westport Harbour rd.., (P. O. Adamsville, R. I.)
Macomber, Edward L., town clerk, notary public and J. P., Old County rd., (C. V.), h. do.
Macomber, Elihu G., farmer, h. Westport Point rd., (C. V.)
Macomber, Eliza Mrs., h. Mouse Mill rd., (N. W.)
Macomber, Elizabeth S. Miss, h. Old County rd., (C. V.)
Macomber, Esther Mrs., h. Old County rd., (C. V.)
Macomber, Frank G., fisherman, h. Westport Point rd., (W. P.)

Macomber, George B., laborer, h. River rd.
Macomber, George W., laborer, bds. W. F. Macomber's, River rd.
Macomber, Hannah S. Miss, h. Westport Point rd., (C. V.)
Macomber, Hattie F., bds. Mrs. E. Macomber's, Old County rd., (C. V.)
Macomber, Hayden H., farmer, h. Westport Point rd., (C. V.)
Macomber, Isaac, laborer, bds. Mrs. R. T. Macomber's, Sanford rd., (N. W.)
Macomber, Jane T., secretary, Mass. Sunday school association, bds. Mrs. R. W. Macomber's, Sanford, (N. W.)
Macomber, Jessie S. Miss, bds. Mrs. Eliza Pierce's, Mouse Mill rd., (N. W.)
Macomber, John C., retired, h. Main.
Macomber, Leland R., egg merchant, h. Gifford rd.
Macomber, Lizzie Miss, domestic, h. Old County rd.
Macomber, Lucy S., school teacher, bds. Mrs. R. W. Macomber's, Sanford rd., (N. W.)
Macomber, Mary S. Miss, h. Old County rd., (C. V.)
Macomber, Nason R., farmer, h. Westport Point rd., (C. V.)
Macomber, Philander W., farmer, h. Sodom rd., (N. W.)
Macomber, Prissilla B. Mrs., h. Westport Point rd., (W. P.)
Macomber, Rebecca W. Mrs., h. Sanford rd., cor. Fall River rd., (N. W.)
Macomber, Rhoda T. Mrs., h. Sanford rd., (N. W.)
Macomber, Samuel H., farmer, h. Westport Point rd., (C. V.)
Macomber, Sarah H. Mrs., h. Westport Point rd., (C. V.)
Macomber, Sophia E., school teacher, bds Mrs. E. Macomber's, Old County rd., (C. V.)
Macomber, William A., electrician, bds. W. H. Macomber's, Old County rd.
Macomber, William F., laborer, h. River rd.
Macomber, William H., carpenter, h. Old County rd.
Macomber, William P., farmer, (No. Dartmouth), h. at Horse Neck Beach, (S. W.), (in summer).
Madson, John, marine, bds. P. Madson's, Old County rd., (N. W.)
Madson, Peter, laborer, h. Old County rd., (N. W.)
Maker, Freeman L., farmer, h. Highland av.
Maker, William A., shipper, h. Highland av.
Manchester, Abram, grocer, Adamsville, R. I., h. at Westport Harbour, (in summer).
Manchester, Albert D., farmer, h. off Old Westport Harbour rd., (P. O. Adamsville, R. I.)
Manchester, Arthur J., farmer, h. off Division, (S. W.)

MONEY TO LOAN. W. B. M. CHACE & CO.
32 Bedford Street,
FALL RIVER, MASS.

E. S. BROWN CO. WOMEN'S and CHILDREN'S FOOTWEAR. Best Makes, Leading Styles, Popular Prices.
"Bristol County's Best Department Store." **Fall River, Mass.**

Manchester, Charles, farmer, h. off Point rd., (C. V.)
Manchester, Charles F., farmer and poultry raiser, River rd., h. do.
Manchester, Charlotte Mrs., h. Westport Point rd., (W. P.)
Manchester, Della Miss, school teacher, bds. Jabez Manchester's, Division, (S. W.)
Manchester, Elmer B., bds. F. H. Taber's, Westport Point rd., (C. V.)
Manchester, Forbes W., farmer, h. Old Westport Harbour rd., (P. O. Adamsville, R. I.)
Manchester, Frederick J., bds. J. F. Manchester's, Westport Point rd., (W. P.)
Manchester, George L. Capt., bds. J. H. Sowle's, Westport Point rd, (W. P.)
Manchester, George L., Jr., fisherman, h. Westport Point rd., (W. P.)
Manchester, George W., fisherman, h., Westport Point rd., (W. P.)
Manchester, Harry A., bds. J. F. Manchester's, Westport Point rd., (W. P.)
Manchester, Jabez, farmer, h. Division, (S. W.)
Manchester, ————, farmer, (Tiverton, R. I.), h. at Codman Neck Camp Grounds, (S. W.), (in summer).
Manchester, ————, (Westport Factory), h. at Horse Neck Beach, (S. W.), (in summer).
Manchester, James F., painter and paperhanger, Westport Point rd., (W. P.), h. do.
Manchester, Lysander W., market gardener, Old Westport Harbour rd., h. do., (P. O. Adamsville, R. I.)
Manchester, Pardon H., farmer, h. off Drift rd., (W. P.)
Manchester, Samuel C., farmer, h. Cornell rd.
Manchester, William E., mill supt., h. Highland av.
Manchester, William J., mason, bds. J. F. Manchester's, Westport Point rd., (W. P.)
Manley, Sylvester C., blacksmith and wheelwright, Sanford rd., (N. W.), h. do.
Martin, John, spinner, h. Beulah rd., (N. W.)
Martin, Manuel, farmer, h. off Point rd., (P. O. Adamsville, R. I.)
Matthews, Henry T., clerk, h. Division, (S. W.)
Matthews, Thomas, laborer, h. Westport Point rd., (C. V.)
Matthews, William B., clerk, bds. T. Matthews', Westport Point rd., (C. V.)

Maxfield, Abby A. Mrs., bds. G. E. B. Wood's, Sodom rd., (N. W.)
Maxfield, Edward C., bds. Geo. F. Petty's, Sanford rd., (N. W.)
Mayhew, Hannah G. Miss, h. Westport Point rd., (W. P.)
Mayhew, Rebecca A. Mrs., h. Westport Point rd., (W. P.)
Maynard, Lewis, farmer, h. Fall River rd., (N. W.)
Maynard, William, bds. Isaac Tripp's, Fall River rd., (N. W.)
McCarty, John Mrs., h. Highland av.
McCarty, Mary E., spinner, bds. Mrs. John McCarty's, Highland av.
McKee, John T., grocer, (Fall River), (Homer & McKee), h. Sanford rd., (P. O. Fall River).
McLaughlin, Nora Mrs., h. Sodom rd.
McLaughlin, Nora Miss, bds. Mrs. Nora McLaughlin's, Sodom rd.
Medeiros, S. Manuel, farmer, h. Sodom rd.
Meiggs, George Mrs., bds. C. A. Tripp's, Drift rd., (S. W.)
Mellows, Joseph, farmer, h. Adamsville rd., (C. V.)
Mercer, Thomas, mill hand, h. Sanford rd., (N. W.)
Mercer, William S., farmer, h. River rd.
Merrill, Evan W. D., principal high school, h. River rd.
Merrill, Mary E. C. Mrs., school and music teacher, River rd., h. do.
Michand, Alexander, farmer, h. Beulah rd., (N. W.)
Morehead, Barsle, farmer, h. off Sodom rd., (N. W.)
Mosher, Andrew J., master mariner, h. Beulah rd.
Mosher, Augustus M., farmer, h. Sodom, (C. V.)
Mosher, Clara L., bds. F. A. Mosher's, Old County rd.
MOSHER, ELI B., carpenter and contractor, Beach rd., (S. W.), h. do.
Mosher, Emmanuel D., farmer, h. River rd.
Mosher, Frederick, farmer, bds. John Mosher's, Hicks' Bridge rd., (S. W.)
Mosher, Frederick A., farmer, h. Old County rd.
Mosher, Hiram A., butcher and provisions, Point rd., (P. O. Adamsville, R. I.), h. do.
Mosher, Israel, farmer, bds. John Mosher's, Hicks' Bridge rd., (S. W.)
Mosher, John, farmer, h. Hicks' Bridge rd., (S. W.)
Mosher, John E., laborer, h. Old County rd.
Mosher, Linden P., butcher, h. Point rd., (P. O. Adamsville, R. I.)
Mosher, Pliny, farmer, h. off Charlotte White rd.

FIRE INSURANCE
Best Companies. Lowest Rates.
W. B. M. CHACE & CO.
32 Bedford Street,
FALL RIVER, MASS.

WORDELL & McGUIRE,
Good Clothes for Men and Boys.
81 to 89 Pleasant Street, - - Fall River, Mass.

Mosher, Sherman W., farmer, h. Point rd., (P. O. Adamsville, R. I.)
Mosher, Wilfred A., clerk, h. Old County rd., cor. Adamsville, (C. V.)
Mosher, William H., blacksmith, h. Old Westport Harbour rd., (P. O. Adamsville, R. I.)
Mountain, Lawrence, mill hand, h. Highland av.
Murphy, Patrick, farmer, h. Sodom rd.

Newman, William, mason, h. Main.
New York & Boston Despatch Express.
Nickerson, Ahira S., farmer, h. Old Westport Harbour rd., (P. O. Adamsville, R. I.)
Nickerson, ———, jail officer, (New Bedford), h. at Horse Neck Beach, (S. W.), (in summer).
Nickerson, William A., farmer, h. River rd.
Niles, Abram J., teamster, h. Highland av.

Orwell, Annie E., housekeeper for Capt. J. P. Tripp, River rd.

Packard, Harry S., blacksmith and wheelwright, Fall River rd., (N. W.), h. do.
Packard, William H. Jr., h. Charlotte White rd.
Palmer, Chester, mason, h. Westport Point rd., (W. P.)
Palmer, Frank J., market gardener, Adamsville rd., (C. V.), h. do.
Palmer, Oscar H., gardener, bds. F. J. Palmer's, Adamsville rd., (C. V.)
Palmer, Wilbur D., mason, h. off New Westport Harbour rd., (P. O. Adamsville, R. I.)
Parker, Charles O. Rev., pastor, Congregational church, h. Beulah rd.
Parren, Joseph, farmer, h. Fall River rd., (N. W.)
Parris, John B. Dr., h. Main.
Paull, B., farmer, (No. Dartmouth), h. at Horse Neck Beach, (S. W.), (in summer).
Paull, Ernest W., laborer, h. off Old County rd.
Paull, Frederick H., laborer, h. Sanford rd.
Paull, William E., farmer, h. Sodom rd., (N. W.)
Pearson, John, weaver, h. Sanford rd., (N. W.)
Peckham, Alvin A., farmer, h. Sodom rd., (N. W.)

Peckham, Edward R., farmer, h. off Division, (S. W.)
Peckham, Robert, carpenter, h. New Westport Harbour rd., (P. O. Adamsville, R. I.)
Pedso, John, farmer, h. Hicks' Bridge rd., (S. W.)
Pereira, Manuel S., farmer, h. Division, (S. W.)
Perry, Frank, farmer, h. off Adamsville rd., (C. V.)
Perry, Frank A., farmer, h. off Westport Point rd., (C. V.)
Perry, John A., farmer, h. Fall River rd. (N. W.)
Perry, John E., farmer, bds. J. A. Perry's, Fall River rd., (N. W.)
Perry, John H., carpenter, h. River rd.
Perry, Manuel, laborer, bds. P. G. Potter's, Old County rd., (C. V.)
Perry, Manuel, laborer, h. Adamsville rd., (C. V.)
Perry, Manuel, farmer, h. off Westport Point rd., (C. V.)
Peters, Manuel J., laborer, h. Division, (S. W.)
Petty, Aaron, engineer, (Fall River), h. at Codman Neck Camp Grounds, (S. W.), (in summer).
Petty, Arthur E., laborer, h. Old County rd., (C. V.)
Petty, Benjamin T., farmer, h. Division, (S. W.)
Petty, David L., farmer, h. Division, (S. W.)
Petty, E. Frank, laborer, h. off Sanford rd., (N. W.)
Petty, Fred, farmer, h. off Charlotte White rd.
Petty, Frederick, farmer, h. off Old County rd.
Petty, George F., farmer, h. Sanford rd., (N. W.)
Petty, George F. 2nd, farmer, h. off Old County rd.
Petty, Harriet A. Mrs., h. Old County rd., (C. V.)
Petty, Harry L., poultry, etc., Charlotte White rd., h. do.
Petty, Isaac B., oyster dealer, Hicks' Bridge rd., (S. W.), h. do.
Petty, James W., fisherman, h. Gifford rd.
Petty, John A., farmer, h. off Sodom rd., (N. W.)
Petty, John F., farmer, bds. P. Z. Petty's, Charlotte White rd.
Petty, Lydia A. Miss, h. Blossom rd., (N. W.)
Petty, Mary Mrs., h. off Charlotte White rd.
Petty, Mary E. Miss, h. Blossom rd., (N. W.)
Petty, Nellie M., school teacher, bds. B. T. Petty's, Division, (S. W.)
Petty, Pardon Z., farmer, h. Charlotte White rd.
Petty, Thomas A., farmer, h. Old County rd., (N. W.)
Petty, Willard D., fruit, etc., Main, bds. C. A. Hunt's, Westport Factory rd.
Petty, William H., supt. of cemetery, h. Old County rd., (C. V.)

Nicolet Jewelry Store,
20 North Main Street, Fall River.
The BEST place to have REPAIRING done. Skillful work —LOW PRICES—entire satisfaction guaranteed.

Pierce, Curtis I. Rev., pastor, Christian church, bds. R. H. Cottle's, Fall River rd., (N. W.)
Pierce, Edward S., farmer, h. Drift rd., (S. W.)
Pierce, George F., farmer, h. Westport Point rd., (C. V.)
Pierce, Jane T. Mrs., h. Drift rd., (S. W.)
Pierce, Jesse F., farmer, h. Mouse Mill rd., (N. W.)
Pierce, Lizzie A. Mrs., h. Westport Point rd., (W. P.)
Pierce, Louis K., farmer, h. Adamsville rd., (P. O. Adamsville, R. I.)
Pierce, Susan M. Mrs., h. Drift rd., (W. P.)
Pierce, William T., farmer, bds. Mrs. S. M. Pierce's, Drift rd., (W. P.)
Pike, Charles J., h. at Westport Harbour.
Pomfret, Arthur, weaver, bds. J. H. Pomfret's, Sanford rd., (N. W.)
Pomfret, John H., hat maker, h. Sanford rd., (N. W.)
Porter, John B., farmer, h. River rd.
Porter, Mary B., bds. J. B. Porter's, River rd.
Porter, Mildred B., bds. J. B. Porter's, River rd.
Potter, Annie E. Mrs., h. Point rd., (P. O. Adamsville, R. I.)
POTTER, A. JOY, 2nd, grocer and postmaster, Adamsville rd., cor. Old County, (C. V.), h. do.
Potter, Arthur T., poultry raiser, Old County rd., h. do.
Potter, Carmi, retired, h. Old County rd.
Potter, Charles E., painter, bds. Mrs. A. E. Potter's, Point rd., (P. O. Adamsville, R. I.)
Potter, David H., farmer, h. Division, (S. W.)
Potter, Frank A., market gardener, off Old County rd., (C. V.), h. do.
Potter, George, farmer, h. Drift rd., (S. W.)
Potter, Harry L., undertaker, h. Old County rd., (N. W.)
Potter, Perry G., farmer and mason, h. off Old County rd., (C. V.)
Potter, Robert H., laborer, h. River rd.
Potter, William H., fish, etc., Old County rd., h. do.
Powers, Ambrose, coachman, h. Westport Point rd., (W. P.)
Pratt, James, laborer, h. Sanford rd., (N. W.)
Preece, John, mill hand, h. Sanford rd., (N. W.)
Price, William C., h. Sanford rd., (N. W.)
Purington, George, farmer, h. Pine Hill rd.

Radcliffe, William, weaver, h. Sanford rd., (N. W.)
Rannes, Maria Mrs., bds. D. M. Sanford's, off Sanford rd., (N. W.)
Rasmusson, Henry R., mill overseer, h. Sanford rd., (N. W.)
Rasmusson, John, foreman, h. Sanford rd., (N. W.)
Raust, Horatio, laborer, h. Westport Factory rd.

WORDELL & McGUIRE,

Men's and Youths' **CLOTHES OF QUALITY.**

81 to 89 Pleasant Street, - - - Fall River, Mass.

Ray, Louis, mill hand, h. Highland av.
Raymond, ——— Capt., retired, (Fall River), h. at Westport Harbour, (in summer).
Rebello, Manuel, farmer, h. Westport Point rd., (C. V.)
RECKARDS, CHARLES, blacksmith, River rd., n. Gifford, h. River rd.
Reed, Amy R. Miss, bds. E. M. Reed's, Westport Factory rd.
REED, ARTHUR M., grocer and postmaster, Fall River rd., (N. W.), h. do.
Reed, Edward M., stone mason, Westport Factory rd., h. do.
Reed, Frederick J., laborer, h. off Adamsville rd., (C. V.)
Reed, George L., clerk, h. River rd.
Reed, Hiram A., harness maker, Main, h. Westport Factory rd.
Reed, John L., bds. Mrs. S. Gifford's, Main.
Reed, John M., ice, etc., Fall River rd., (N. W.), h. do.
Reed, Royal B., farmer, h. Gifford rd.
Reed, Waldo, lawyer, (Fall River), h. Westport Point rd., (W. P.), (in summer).
Reynolds, Arthur E., farmer, bds. C. J. Reynolds', Old County rd., (N. W.)
Reynolds, Calvin J., farmer, h. Old County rd., (N. W.)
Reynolds, James H., laborer, h. Old County rd., (N. W.)
Richards, Isaac, bds. S. S. Sanford's, Sanford, (N. W.)
Rioux, Sophia Mrs., h. Highland av.
Ritter, Norman W., farmer, h. Drift rd., (S. W.)
Ritter, William, farmer, h. Drift rd., (S. W.)
Robbins, Peter, mill hand, h. Highland av.
Robbins, Peter Jr., bds. Peter Robbins', Highland av.
Roberts, Alexander, farmer, bds. Geo. Smith's, River rd.
Roberts, Charles H., teamster, h. off Forge rd.
Roberts, William H., laborer, h. off Forge rd.
Robinson, Herbert, painter, h. Adamsville rd., (C. V.)
Rogers, Joseph F., farmer, h. off Drift rd., (S. W.)
Rose, Antone, farmer, h. off Division, (P. O. Dartmouth).
Rose, John, laborer, bds. A. Rose's, off Division, (P. O. Dartmouth).
Rounds, Albert F., teamster, bds. Mrs. S. E. Snell's, Gifford rd.
Rowe, George W., blacksmith, h. at Codman Neck Camp Grounds, (S. W.), (in summer).
Russell, Charles F., farmer, h. Division, (S. W.)
Russell, George W., clerk, h. Westport Point rd., (W. P.)

Sabins, ————, merchant, (New Bedford), h. at Horse Neck Beach, (S. W.), (in summer).
Sanford, Albert A., farmer, bds. Mrs. R. B. Sanford's, Beulah rd., (N. W.)
Sanford, A. A. Miss, housekeeper for P. J. Collins, Pine Hill rd.
Sanford, Alfred N., farmer, h. Hicks' Bridge rd., (S. W.)
Sanford, Charles F., poultry raiser, Sanford rd., (N. W.), h. do.
Sanford, Charles G., laborer, h. off Fall River rd., (N. W.)
Sanford, Chester P., farmer, h. Sanford rd., (N. W.)
Sanford, Daniel M., farmer, h. off Sanford rd., (N. W.)
Sanford, David, farmer, h. Sanford rd., (N. W.)
Sanford, David E., laborer, bds. Mrs. D. Kirby's, Main.
Sanford, Ezra L., farmer, h. Hicks' Bridge rd., cor. Division, (S. W.)
Sanford, George, engraver, (Chelsea), h. Drift rd., (S. W.), (in summer).
Sanford, Henrietta Mrs., h. Sanford rd., (N. W.)
Sanford, Herbert A., carpenter, h. Sanford rd., (N. W.)
Sanford, Irving F., engineer, h. Old County rd., (N. W.)
Sanford, John G., paints, (Natick, R. I.), h. at Codman Neck Camp Grounds, (S. W.), (in summer).
Sanford, Leonard M., stone mason, Drift rd., h. do.
Sanford, Peleg S., farmer, h. Old County rd., (N. W.)
Sanford, Ruth B. Mrs., h. Beulah rd., (N. W.)
Sanford, Sylvester S., teamster, h. Sanford rd., (N. W.)
Savage, Charles, retired, h. Fall River rd., (N. W.)
Savins, Charles E., poultry raiser, Division, (S. W.), h. do.
Sawyer, Alice P. Miss, school teacher, bds. C. R. Wood's, Adamsville rd., (C. V.)
Schultz, James F., farmer, h. off Westport Point rd., (C. V.)
Senera, Frank, laborer, bds. H. C. Vieira's, Old County rd.
Sewell, Frances Miss, bds. Mrs. Louise Sewell's, Highland av., (N. W.)
Sewell, Henry, milkman, Highland av., h. do., (N. W.)
Sewell, James, farmer, bds. Mrs. Louise Sewell's, Highland av., (N. W.)
Sewell, Louise Mrs., h. Highland av., (N. W.)
Sheehan, John, bds. Joseph Boan's, Hicks' Bridge rd., (S. W.)
Sheldon, L. T., (Brooklyn, N. Y.), h. Westport Point rd., (W. P.), (in summer).
Shephardson, George, farmer and truant officer, h. Blossom rd., (N. W.)

We Loan Money on Everything of Value **The Foster Co.** 55 Pleasant Street, Fall River

Sherman, Abby Mrs., housekeeper for C. R. Tallman, Hicks' Bridge rd., (S. W.)
Sherman, Albert S., selectman, h. Blossom rd., (N. W.)
Sherman, Charles L., carpenter, h. Main.
Sherman, Clarinda M. Mrs., h. Main.
Sherman, Edward A., h. Main.
Sherman, Edward B., laborer, h. River rd.
Sherman, Mrs., matron in New Bedford jail, h. at Horse Neck Beach, (S. W.), (in summer).
SHERMAN, FRANK A., painter and paperhanger, Adamsville rd., (C. V.), h. do.
Sherman, George L., painter, h. Main.
Sherman, Hannah G. Mrs., h. Division, (S. W.)
Sherman, Lorenzo, teaming and jobbing, Fall River rd., (N. W.), h. do.
Sherman, Mary E., emp. and bds. J. H. Soule's, Old Westport Harbour rd., (P. O. Adamsville, R. I.)
Sherman, Philip T., farmer and poultry raiser, off Gifford rd., h. do.
Sherman, William A., engraver, h. Pine Hill rd.
Shockley, William Capt., (North Dartmouth), h. at Horse Neck Beach, (S. W.), (in summer).
Shorrock, Edith S., bds. J. M. Shorrock's, Gifford rd.
Shorrock, Edward, spinner, h. Sanford rd., (N. W.)
Shorrock, Joseph M., groceries and dry goods, (J. M. Shorrock & Co.), Main, h. Gifford rd., cor. Beulah.
Shorrock, J. M. & Co., grocers, (J. M. Shorrock and C. T. Fraits), Main.
Shorrock, Richard, clerk, h. Beulah rd.
Simmons, Charles L., mason, h. Old Westport Harbour rd., (P. O. Adamsville, R. I.)
Simmons, Clarence H., mill overseer, h. Westport Factory rd.
Simmons, Henry L., mason, h. Old Westport Harbour rd., (P. O. Adamsville, R. I.)
SIMMONS, JOSEPH A., blacksmith, Adamsville rd., h. at Adamsville, R. I.
Simmons, Lewis, bds. H. L. Simmons', Old Westport Harbour rd., (P. O. Adamsville, R. I.)
Simmons, Nancy A. Mrs., h. River rd.
Simmons, Philip F., mill overseer, h. Forge rd.
Simmons, Richmond M., h. Old Westport Harbour rd., (P. O. Adamsville, R. I.)
Sisson, Alden T., farmer, h. Beulah rd.

N. Y. Life Ins. Co. W. H. PIERCE, Gen. Agt. 32 Bedford Street, FALL RIVER, MASS.

E. S. BROWN CO. DRY GOODS, MILLINERY and NOTIONS. Largest Assortments, Best Qualities, Prices the Lowest.
"Bristol County's Best Department Store." Fall River, Mass.

Sisson, Charles H., poultry raiser, Main, h. do.
Sisson, Elmer J., dry goods, (peddler), Main, h. do.
Sisson, George F., overseer, h. Westport Point rd., (W. P.)
Sisson, Nathaniel L., farmer, bds. Mrs. A. Dring's, Adamsville rd., (C. V.)
Skinner, Herbert, lumber dealer, (Fall River), h. at Codman Neck Camp Grounds, (S. W.), (in summer).
Slocum, Ruth Mrs., (Dartmouth), h. at Codman Neck Camp Grounds, (S. W.), (in summer).
Smith, Annie Miss, bds. James Smith's, off Hicks' Bridge rd., (S. W.)
Smith, Benjamin C., at almshouse.
Smith, Bertha, bds. Mrs. D. J. Smith's, Drift rd., (S. W.)
Smith, Bourrienne P., farmer, h. Division.
Smith, Delia J. Mrs., h. Drift rd., (S. W.)
Smith, George, farmer, h. off River rd.
Smith, James, farmer, h. off Hicks' Bridge rd., (S. W.)
Smith, John Jr., farmer, h. off Hicks' Bridge rd., (S. W.)
Smith, John A., farmer, bds. D. A. Crapo's, Pine Hill rd.
Smith, Thomas C., farmer, h. Sanford rd., (N. W.)
Smith, Walter, spinner, h. off Sanford rd., (N. W.)
Smith, William, bds. John Smith's, Jr., off Hicks' Bridge rd., (S. W.)
Sneaton, James, farmer, h. Main.
Snell, Albert L., laborer, h. Fall River rd., (N. W.)
Snell, Elbert, sawyer, h. State rd., (N. W.)
Snell, Mary A. Mrs., h. Beulah rd., (N. W.)
Snell, Orlando W. H., farmer, h. Beulah rd., (N. W.)
SNELL, S. EMMA MRS., boarding house, Gifford rd., cor. River, h. do.
Snell, Sarah E. F. Miss, h. Gifford rd., cor. River.
Southard, George H., president, Franklin Trust Co., (N. Y.), h. Westport Point (W. P.), (in summer).
SOUTHERN MASSACHUSETTS TELEPHONE CO., central office at A. J. Potter's, Central Village.
Souza, Frank, farmer, h. Pine Hill rd.
Sowle, Addie E. Miss, h. Westport Point rd., (W. P.)

R. S. REED CO. Our Standard Always the Highest
Our Stock Always the Largest
Our Prices Absolutely the Lowest
TAUNTON AND FALL RIVER. HOME FURNISHERS.

Sowle, Andrew H., farmer and selectman, h. Westport Point rd., (W. P.)
Sowle, Elizabeth F. Miss, Harbour House, New Westport Harbour rd., (P. O. Adamsville, R. I.)
Sowle, Harold E. C., farmer, bds. J. H. Sowle's, Old Westport Harbour rd., (P. O. Adamsville, R. I.)
Sowle, Harry G., boatman, h. Westport Point rd., (C. V.)
Sowle, James H., carpenter, h. Old Westport Harbour rd., (P. O. Adamsville, R. I.)
Sowle, John, boat builder, Westport Point rd., (W. P.), bds. E. A. Howland's, do.
Sowle, Joseph H., boatman, h. Westport Point rd., (W. P.)
Sowle, Mary Mrs., h. off Old Westport Harbour rd., (P. O. Adamsville, R. I.)
Sowle, Mary Frances Miss, h. Westport Point rd., (W. P.)
Sowle, Phoebe M. Mrs., h. Westport Point rd., (W. P.)
Sowle, Robert J., farmer, h. Westport Point rd., (W. P.)
Sowle, Sophia Miss, h. Westport Point rd., (W. P.)
Sowle, Tillinghast A., retired, h. Westport Point rd., (C. V.)
Springer, James B., farmer, bds. F. W. Manchester's, Old Westport Harbour rd., (P. O. Adamsville, R. I.)
Stackpole, Ella Miss, h. Fall River rd., (N. W.)
Stanton, Edward E., laborer, bds. J. A. Vieira's, off Division, (S. W.)
Staples, ————, laborer, h. Sodom rd., (N. W.)
Steeres, Harry, dock builder, (New York), h. at Westport Harbour, (in summer).
Stevens, John W., coachman for G. H. Southard, h. Westport Point rd., (W. P.)
Stevens, Minnie Mrs., h. Westport Point rd., (W. P.)
Stockdale, ————, (New Bedford), h. at Horse Neck Beach, (S. W.), (in summer).
St. Peter, Joseph, laborer, h. off Beulah rd., (N. W.)
Sturtevant, William F., painter, (New Bedford), h. at Horse Neck Beach, (S. W.), (in summer).
Sullivan, Daniel J., jeweler, (New Bedford), h. Hicks' Bridge rd., (S. W.), (in summer).
Sumerler, William, dyer, h. off Fall River rd., (N. W.)
Sylvia, George J., butcher, h. Sanford rd., (N. W.)
Sylvia, Joseph A., farmer, h. off Drift rd., (S. W.)
Sylvia, Tony, cook, h. Highland av.

Taber, Cornelius, farmer, h. Old Westport Harbour rd., (P. O. Adamsville, R. I.)

BANK and MILL STOCKS BOUGHT and SOLD on COMMISSION.

W. B. M. CHACE & CO
32 Bedford Street,
FALL RIVER, MASS.

E. S. BROWN CO. CHINA WARE, TIN WARE and KITCHEN FURNISHINGS. Largest Assortments, Best Qualities, Prices the Lowest.
"Bristol County's Best Department Store." **Fall River, Mass.**

Taber, Frank H., farmer, h. Westport Point rd., (C. V.)
Taber, Jane Frances Mrs., h. Beulah rd., (N. W.)
Taber, John S., farmer and poultry raiser, Old Westport Harbour rd., h. do., (P. O. Adamsville, R. I.)
Taber, Mary A. Mrs., h. Sodom rd.
Tallman, Charles R., grocer and postmaster, Hicks' Bridge rd., (S. W.), h. do.
Tallman, Rebecca Mrs., h. Old County rd., (C. V.)
Taylor, Barker, weaver, bds. W. E. Ellis', Fall River rd., (N. W.)
Tebou, Lewis Mrs., h. Westport Factory rd.
THACHER, WILLIAM W., grocer, (No. Dartmouth), h. at Codman Neck Camp Grounds, (S. W.), (in summer).
Thomas, Manuel, laborer, h. River rd.
Thyng, Russie L. Mrs., bds. J. B. Wordell's, Beulah rd., (N. W.)
Tickle, James, farmer, h. off Sanford rd., (N. W.)
Todson, Jorgen J., retired, bds. B. Homer's, Sanford rd., (N. W.)
Townley, Alfred T., milkman, Sanford rd., (N. W.), h. do.
Trafford, Chapin, (Westport Factory), h. at Horse Neck Beach, (S. W.), (in summer).
Trafford, Charles, insurance, (Worcester), h. at Horse Neck Beach, (S. W.), (in summer).
Trafford, Lester, insurance, (Worcester), h. at Horse Neck Beach, (S. W.), (in summer).
Trafford, William Mrs., (Fall River), h. at Horse Neck Beach, (S. W.), (in summer).
Tripp, Adrian D., blacksmith and plumber, h. Beach, (S. W.)
Tripp, Albert E., grocer, (Tripp Bros.), Westport Point rd., (W. P.), h. do.
Tripp, Alexander H., farmer, h. Beulah rd., (N. W.)
Tripp, Alfred C., grocer, (Tripp Bros.), Westport Point rd., (W. P.), h. do.
Tripp, Algren O., farmer, h. Old County rd., (C. V.)
Tripp, A. Mrs., h. Cross rd., (P. O. Tiverton, R. I.)
Tripp, Amy Mrs., h. Westport Factory rd.
Tripp, Amy S. Mrs., h. Pine Hill rd.
Tripp, A. Jason, farmer, h. Drift rd.

J. H. BOONE CUSTOM TAILOR,
Ready Made Clothing, Men's Furnishing Goods.
106 South Main St., Fall River, Mass.

WORDELL & McGUIRE,
20th Century Clothiers.
81 to 89 Pleasant Street, - - - Fall River, Mass.

Tripp, Archie C., carpenter, h. Westport Point rd., (C. V.)
Tripp, Augustus W., laborer, h. Old County rd., (N. W.)
Tripp, Benjamin C., farmer and gardener, h. Old County rd., (N. W.)
Tripp Brothers, grocers, (A. E. & A. C.), Westport Point rd., (W. P.)
Tripp, Charles A., farmer, h. Drift rd., (S. W.)
Tripp, Charles A., laborer, bds. T. A. Petty's, Old County rd., (N. W.)
Tripp, Charles F., farmer, h. Mouse Mill rd., (N. W.)
Tripp, Charles H., bds. J. E. Tripp's, Blossom rd., (N. W.)
Tripp, Charles H., farmer, h. Drift rd., (S. W.)
Tripp, Charles V., teamster, h. Beulah rd.
Tripp, Clayton B., mason, bds. B. C. Tripp's, Old County rd., (N. W.)
Tripp, Clifford H., bds. C. W. Tripp's, Main.
Tripp, Clifton L., farmer and milkman, Fall River rd., cor. Beulah, (N. W.)
Tripp, Cook G., laborer, bds. D. A. Coggeshall's, Point rd., (P. O. Adamsville, R. I.)
TRIPP, CYRUS W., painter and paperhanger, Main, h. do.
Tripp, Daniel A., farmer, h. Pine Hill rd.
Tripp, David R., farmer, h. Old County rd., (N. W.)
Tripp, Edward L., butcher, h. Point rd., (P. O. Adamsville, R. I.)
Tripp, Eli F., farmer, h. River rd.
Tripp, Elmer R., fisherman, bds. E. B. Tripp's, Pine Hill rd.
Tripp, Ephraim E., farmer, bds. A. O. Tripp's, Old County rd., (C. V.)
Tripp, Ephraim E., laborer, h. Fall River rd., (N. W.)
Tripp, Ephraim T., cabinet maker and butcher, h. Old County rd.
Tripp, Esazariah, bds. D. A. Tripp's, Pine Hill rd.
Tripp, Ethelbert W., teamster, h. Old County rd.
Tripp, Ezra B., farmer, h. Pine Hill rd.
Tripp, Frank D., carpenter, h. Old County rd.
Tripp, Frederick L., carpenter, bds. G. E. Tripp's, Old County rd., (C. V.)

MONEY TO LOAN. W. B. M. CHACE & CO.
32 Bedford Street,
FALL RIVER, MASS.

E. S. BROWN CO. FURNITURE, CARPETS and UPHOLSTERIES. LARGEST Assortments, BEST QUALITIES. Prices the LOWEST.
"Bristol County's Best Department Store." **Fall River, Mass.**

Tripp, Gardner R., laborer, h. Sanford rd., (N. W.)
Tripp, George A., farmer, h. off Main.
Tripp, George B., mason, h. Westport Point rd., (W. P.)
Tripp, George E., carpenter and builder, Old County rd., (C. V.), h. do.
Tripp, George H., bds. Mrs. S. F. Tripp's, Old County rd., (N. W.)
Tripp, George L., gardener, bds. Geo. W. Kirby's, Old Westport Harbour rd., (P. O. Adamsville, R. I.)
Tripp, George N., miller, h. River rd., n. Gifford.
Tripp, George R., farmer, h. Pine Hill rd.
Tripp, Godfrey W., farmer, h. Cross rd., (P. O. Tiverton, R. I.)
Tripp, Granville A., farmer, h. Beulah rd., (N. W.)
Tripp, Harold P., carpenter, h. Westport Point rd., (C. V.)
Tripp, Henry B., farmer, h. Drift rd., (S. W.)
Tripp, Hervey W., carpenter, h. Westport Point rd., (W. P.)
Tripp, Isaac, farmer and milkman, Fall River rd., cor. Beulah, (N. W.), h. do.
Tripp, James A., farmer, h. Sodom rd.
Tripp, James F. Capt., farmer, h. Beulah rd., (N. W.)
Tripp, James F., farmer, h. Old County rd.
Tripp, James F. 2nd, laborer, h. off Sodom rd., (N. W.)
Tripp, James H., farmer, h. Pine Hill rd.
Tripp, John E., teamster, h. Blossom rd., (N. W.)
Tripp, John R., nurse and farmer, Point rd., (P. O. Adamsville, R. I.)
Tripp, John S., farmer, bds. Mrs. A. S. Tripp's, Pine Hill rd.
Tripp, Jonathan P. Capt., h. River rd.
Tripp, Julia A. Mrs., h. Drift rd., (S. W.)
Tripp, Lewis H., mechanical engineer, bds. Capt. J. P. Tripp's, River rd.
Tripp, Lottie May, bds. A. J. Tripp's, Drift rd.
Tripp, Mary L. Mrs., h. Main.
Tripp, Mary S. Mrs., h. Sodom rd.
Tripp, Mervin J., farmer, h. Division, (S. W.)
Tripp, Nancy Mrs., h. off River rd.
Tripp, Pardon A., mariner, h. Westport Point rd., (W. P.)
Tripp, Phoebe A. Miss, h. Drift rd., (S. W.)

Do you want a WATCH or any Jewelry? Be sure and call here. *Nicolet Jewelry Store,* 20 North Main Street, Fall River.

Wordell & McGuire Reliable Clothiers, 81 to 89 Pleasant St., Fall River.

Tripp, Philip S., farmer, h. Drift rd., (S. W.)
Tripp, Richard, retired, h. Gifford rd.
Tripp, Richard A., farmer, h. Westport Point rd., (W. P.)
Tripp, Richmond W., farmer, h. Drift rd., (S. W.)
Tripp, Samuel J., farmer, h. Drift rd., (S. W.)
Tripp, Sarah F. Mrs., h. Old County rd., (N. W.)
Tripp, Stephen E., fisherman, h. River rd.
Tripp, Stephen R., carpenter, h. Westport Factory rd.
Tripp, Susan E., bds. Capt. J. F. Tripp's, Beulah rd., (N. W.)
Tripp, Theophlus S., farmer, h. Old County rd.
Tripp, Thomas, retired, (New Bedford), h. at Horse Neck Beach, (S. W.), (in summer).
Tripp, Wilbur D., farmer, h. Old County rd.
Tripp, William C. 2nd, butcher, Westport Point rd., (C. V.), h. do.
Tripp, William J., carpenter, h. Westport Point rd., (W. P.)
Trudell, Alice Miss, bds. P. Willett's, Westport Factory rd.
Trudell, Gording, laborer, h. Westport Factory rd.
Tuell, Arthur G., farmer, h. Division, (S. W.)
Tuell, Charles A., clerk, (New Bedford), h. off Division, (S. W.) (in summer).
Tupper, John D., (M. D.), physician and surgeon, Main, h. do.
Turgeon, Inez, bds. O. Turgeon's, Beulah rd.
Turgeon, Omar, market gardener, off Beulah rd., h. do.

Valentine, Charles E., h. Westport Point rd., (W. P.)
Valentine, Sarah Mrs., h. Westport Point rd., (W. P.)
Vandel, Lewis, h. Reed rd., cor. Westport Factory.
Vieira, H. C., farmer, h. Old County rd.
Vieira, John A., farmer, h. off Division, (S. W.)
Vieira, Warren F., farmer, bds. J. A. Vieira's, off Division, (S. W.)
Vogel, Robert F., policeman, (New Bedford), h. at Horse Neck Beach, (S. W.), (in summer).

Walker, Catherine, weaver, bds. W. Walker's, Beulah rd., (N. W.)
Walker, Sarah A., weaver, bds. W. Walker's, Beulah rd., (N. W.)
Walker, William, weaver, h. Beulah rd., (N. W.)

W. G. PEARSE & CO., 129 to 135 Second St. Fall River, Mass.
AGRICULTURAL IMPLEMENTS, HARNESS, PAINTS, OILS, Etc.

E. S. BROWN CO. WOMEN'S SUITS, WAISTS, COATS, etc. LARGEST Assortments, BEST QUALITIES, Prices the LOWEST.
"Bristol County's Best Department Store." **Fall River, Mass.**

Wall, Sydney W., night watchman, h. Sanford rd., (N. W.)
Watson, Benjamin N., farmer, bds. C. Watson's, Beulah rd., (N. W.)
Watson, Charles, farmer, h. Beulah rd., (N. W.)
Welch, Francis P., weaver, h. Sanford rd., (N. W.)
Welch, Patrick, bds. G. J. Sylvia's, Sanford rd., (N. W.)
Weldon, ———, (New Bedford), h. at Horse Neck Beach, (S. W.), (in summer).
Westgate, Almira Mrs., h. Beulah rd., (N. W.)
Westgate, Clarence E., milkman, Beulah rd., (N. W.), h. do.
Weston, Eidorus E., carpenter, h. off Drift rd., (S. W.)
Westport Factory Gun Club, Highland av., at Westport Factory, (P. O. Box 764, Fall River).
Westport Manufacturing Co., general store, Highland av., at Westport Factory, (P. O. Fall River).
Westport Manufacturing Co., carpet warp and wrapping twine mfrs., Highland av., at Westport Factory, (P. O. Fall River).
Whalon, Daniel, farmer, h. Forge rd.
Whalon, Edwin S., clerk, bds. W. W. Whalon's, Westport Factory rd.
Whalon, Frank, teaming and jobbing, Westport Factory rd., h. do.
Whalon, Martha E., nurse, Westport Factory rd., h. do.
Whalon, William B., fisherman, bds. J. D. Gifford's, Division, (S. W.)
Whalon, William W., farmer, h. Westport Factory rd.
Wheaton, Eames, retired, h. Drift rd., (S. W.), (in summer).
Wheldon, Joseph, farmer, h. Westport Point rd., (C. V.)
White, David, farmer, h. off Pine Hill rd.
White, George M., merchant, h. River rd.
White, Harold W., blacksmith, Main, (W.), h. Hicks' Bridge rd., (S. W.)
White, Harriet A. Mrs., h. off Division, (S. W.)
White, Lysander W., farmer, h. New rd.
White, Mary E. Mrs., h. River rd.
White, Mary J. Mrs., h. Hicks' Bridge rd., (S. W.)
White, Walter A., laborer, h. off Hicks', Bridge rd., (S. W.)

Nicolet Jewelry Store, The BEST place to have REPAIRING done. Skillful work — LOW PRICES—entire satisfaction guaranteed.
20 North Main Street, Fall River.

E. S. BROWN CO. WOMEN'S and CHILDREN'S FOOTWEAR. Best Makes, Leading Styles, Popular Prices.
"Bristol County's Best Department Store." Fall River, Mass.

White, William C., farmer, h. New Road.
Whitehead, Arthur, farmer, h. Drift rd., (S. W.)
Whiting, Frederick Capt., (New Bedford), h. at Codman Neck Camp Grounds, (S. W.), (in summer).
Whitney, Eben J., sawyer, h. Beulah rd.
Wilbur, Gustavus B., painter and paper hanger, Drift rd., (S. W.), h. do.
WILBUR, JOHN H., carpenter and builder, New Westport Harbour rd., h. do., (P. O. Adamsville, R. I.)
Wilcox, Adoniram J., poultry and eggs, Gifford rd., h. do.
Wilcox, Charles F., farmer, h. Old County rd.
Wilcox, Deborah Mrs., h. off Division, (S. W.)
Wilcox, Elizabeth Mrs., housekeeper for A. G. Allen, off New rd.
Wilcox, John C., laborer, h. off Division, (S. W.)
Wilcox, John S., poultry raiser, off Division, (S. W.), h. do.
Wilcox, Lucy A. Mrs., h. River rd.
Wilcox, Moses H., laborer, h. off Division, (S. W.)
Wilcox, Thomas B., fisherman, h. off Division, (S. W.)
Willett, Philip, h. Westport Factory rd.
Williamson, Joseph, farmer, h. Drift rd., (S. W.)
Williston, Charles, roofing, (Fall River), h. at Horse Neck Beach, (S. W.), (in summer).
Wing, Cecil O., farmer, h. Division, (S. W.)
Wing, Charles, farmer, h. Division, (S. W.)
Wing, Henry P., painter and paperhanger, Adamsville rd., (C. V.), h. do.
Wing, Nancy S. Mrs., emp. and bds. A. S. Brightman's, Westport Point rd., (W. P.)
Wise, A. A. Miss, dressmaker, (New Bedford), h. at Horse Neck Beach, (S. W.), (in summer).
Witherell, Clara Miss, (Brockton), h. at Horse Neck Beach, (S. W.), (in summer).
Wolfendale, Susan Miss, school teacher, (Fall River), h. at Horse Neck Beach, (S. W.), (in summer).
Wood, Addie L. Mrs., h. Highland av.
Wood, Augustus R., farmer, h. Old County rd., (C. V.)
Wood, Catherine, bds. R. Wood's, Sanford rd., (N. W.)

FOR THE BEST OF GRANITE AND MARBLE WORK SEE
J. E. DRAPER 302 New Boston Road, FALL RIVER, MASS.

Is It Glasses You Need?
NICOLET JEWELRY STORE,
20 No. Main Street, Fall River.
We have an expert Optician always in attendance. Examination Free. Satisfaction Guaranteed. Fine Watch and Jewelry Repairing.

Wood, Charles R., butcher and poultry raiser, Adamsville rd., (C. V.), h. do.
Wood, Emma, bds. Mrs. E. Wood's, Old County rd., (C. V.)
Wood, George E. B., farmer, h. Sodom rd., (N. W.)
Wood, George F., farmer and wood dealer, Sodom rd., (N. W.), h. do.
Wood, James, painter, bds. R. Wood's, Sanford rd., (N. W.)
Wood, Martha K., bds. R. Wood's, Sanford rd., (N. W.)
Wood, Melvina Mrs., h. Old County rd., cor. Adamsville, (C. V.)
Wood, Robert, weaver, h. Sanford rd., (N. W.)
Woodward, Sodaman, (Providence), h. at Westport Harbour, (in summer).
Woodworth, Cynthia Mrs., bds. W. H. Gifford's, Westport Point rd., (W. P.)
Wordell, Allen H., hardware, (New Bedford), h. at Horse Neck Beach, (S. W.), (in summer).
Wordell, Arthur B., teaming and jobbing, Fall River rd., h. do., (N. W.)
Wordell, Cynthia Mrs., h. Fall River rd., (N. W.)
Wordell, Elbridge B., provisions, (wholesale), (Fall River), h. Fall River rd., (N. W.)
Wordell, Elizabeth Mrs., h. Fall River rd., cor. Beulah, (N. W.), (in summer).
Wordell, Elizabeth A. Mrs., h. off Fall River rd., (N. W.)
Wordell, Frederick S., bds. J. K. Wordell's, Division, (S. W.)
Wordell, Gideon F., farmer, h. New Westport Harbour rd., (P. O. Adamsville, R. I.)
Wordell, Gilbert R., retired, h. Pine Hill rd.
Wordell, Joseph B., ship calker, h. Beulah rd., (N. W.)
Wordell, Joseph K., farmer, h. Division, (S. W.)
Wordell, Joshua H., h. Fall River rd., (N. W.)

Young, Nancy E. Mrs., h. Blossom rd., (N. W.)

Zimmerman, Fridolin, grocer, (New Bedford), h. at Horse Neck Beach, (S. W.), (in summer).

FIRE INSURANCE
Best Companies. Lowest Rates.
W. B. M. CHACE & CO.
32 Bedford Street,
FALL RIVER, MASS.

WESTPORT
Business Directory.

AUCTIONEERS.

Gifford, William H., Westport Point rd., (W. P.)
King, Albert F., Old County rd., cor. Sanford, (N. W.)
REED, ARTHUR M., Fall River rd., (N. W.) See page 112.

BLACKSMITHS.

Bowman, Joseph S., Adamsville rd., (C. V.)
Devoll, Albert F., Fall River rd., (N. W.)
Duffany, Charles, State rd., (N. W.)
Fraits, Frank W., Hicks' Bridge rd., (S. W.)
Manley, Sylvester C., Sanford rd., (N. W.)
Mosher, William H., Old Westport Harbour rd., (P. O. Adamsville, R. I.)
RECKARDS, CHARLES, River rd., n. Gifford. See page 107.
SIMMONS, JOSEPH A., Adamsville rd., (P. O. Adamsville, R. I.) See page 112.
White, Harold W., Main.
Packard, Harry S., Fall River rd., (N. W.)

BOARDING HOUSES.

Gifford, John D., Division, (S. W.)
Head, Frederick B., at Horse Neck Beach, (in summer).
SNELL, S. EMMA MRS., Gifford rd., cor. River. See page 110.

BOAT BUILDERS.

Briggs, Christopher C., River rd.
Briggs, Wilfred A., River rd.
Soule, John, Westport Point rd., (W. P.)

BOOT AND SHOE MAKER.

Lambert, Fred, River rd., cor. Gifford.

BOOTS AND SHOES.

GIFFORD, CHARLES A., Main, n. Gifford rd. See page 106.

BUTCHERS.

Brown, John T., Gifford rd.
Cummings, W. A. S., Blossom rd., (N. W.)
Davis, Z. E., Fall River rd., (N. W.)
Jellimore, George W., Beulah rd.
Mosher, Hiram A., Point rd., (P. O. Adamsville, R. I.)
Sylvia, George J., Sanford rd., (N. W.)
Tripp, Edward L., Point rd., (P. O. Adamsville, R. I.)
Tripp, William C. 2nd, Westport Point rd., (C. V.)
Wood, Charles R., Adamsville rd., (C. V.)

CARPENTERS AND BUILDERS.

Borden, Othniel T., Sanford rd., (N. W.)
Briggs, Albert B., Main.
Gifford, Charles T., off Division, (S. W.)
Gifford, John H., Old County rd., (C. V.)
MOSHER, ELI B., Beach rd., (S. W.) See page 108.
Tripp, George E., Old County rd., (C. V.)
WILBUR, GEO. H., New Westport Harbour rd., (P. O. Adamsville, R. I.) See page 113.
Tripp, Hersey W., Westport Point rd., (W. P.)

CARPET WARP, CANDLE WICK AND COTTON BATTING.

Westport Manufacturing Co., Highland av., at Westport Factory.

CARRIAGE MANUFACTURERS.

Earle, Isaac D., Sanford rd., (N. W.)
Howland, Lysander F., Adamsville rd., (C. V.)

CATTLE DEALER.

Cornell, Everett P., Westport Point rd., (W. P.)

CHARCOAL DEALER.

Cottle, Robert H., Fall River rd., (N. W.)

CIGARS, ETC.

(See also Grocers.)

Dutton, Ellen Mrs., State rd., (N. W.)
Hobbs, Addie Mrs., Westport Point rd., (W. P.)
Little, Charles F. Mrs., State rd., (N. W.)

CLERGYMEN.

Alger, Nathan C. Rev., (Methodist), Westport Point rd., (W. P.)
Babcock, Edwin G. Rev., Beulah rd.
Francis, Edward Rev., (Christian), Division, (S. W.)
Parker, Charles O. Rev., (Congregational), Beulah rd.
Pierce, Curtis I. Rev., (Christian), Fall River rd., (N. W.)

CLOTHING AND GENTS' FURNISHINGS.

GIFFORD, CHARLES A., Main, n. Gifford rd. See page 106.

CONFECTIONERY, ETC.

(See also Grocers.)

Dutton, Ellen Mrs., State rd., (N. W.)
Hobbs, Addie Mrs., Westport Point rd., (W. P.)
Little, Charles F. Mrs., State rd., (N. W.)

CRANBERRY GROWER.

Baker, Jehial, Westport Point rd., (W. P.)

DRESSMAKER.

Allen, Emily R. Mrs., Division, (S. W.)

DRY AND FANCY GOODS.

GIFFORD, CHARLES A., Main, n. Gifford rd. See page 106.
Gifford, William H., Westport Point rd., (W. P.)
Sisson, Elmer J., (peddler), Main.
Westport Manufacturing Co., Highland av., at Westport Factory.

EXPRESS.

New York & Boston Despatch.

FISH, ETC.

Petty, Isaac B., (oysters), Hicks' Bridge rd., (S. W.)
Potter, William H., Old County rd.

FLORIST.

Brown, David, Sanford rd., (N. W.)

FRUIT, ETC.

Petty, Willard D., Main.

FUNERAL DIRECTOR AND EMBALMER.

GIFFORD, GEORGE E., Main, cor. Westport Factory rd. See page 107.

FURNITURE AND CARPETS.

Brightman, Otis L., (agent), Fisher rd., (P. O. Dartmouth).

GRAIN, FLOUR, ETC.

BORDEN, THOMAS E., "The Narrows", (N. W.) See page 108.
GIFFORD, CHARLES A., Main, n. Gifford rd. See page 106.
POTTER, A. JOY 2nd, Adamsville rd., cor. Old County, (C. V.) See page 110.

GROCERS.

BORDEN, THOMAS E., "The Narrows", (N. W.) See page 108.
GIFFORD, CHARLES A., Main, n. Gifford rd. See page 106.
Gifford, William H., Westport Point rd., (W. P.)
Howland, Edward A., Westport Point rd., (W. P.)
MOSHER, ELI B., Beach rd., (S. W.) See page 108.
POTTER, A. JOY 2nd, Adamsville rd., cor. Old County, (C. V.) See page 110.
REED, ARTHUR M., Fall River rd., (N. W.) See page 112.
Shorrock, J. M. & Co., Main.
Tallman, Charles R., Hicks' Bridge rd., (S. W.)
Tripp Brothers, Westport Point rd., (W. P.)
Westport Manufacturing Co., Highland av., at Westport Factory.

HAIRDRESSER.

Hebert, Joseph, Main.

HARNESS MAKER.

Reed, Hiram A., Main.

HORSES AND CARRIAGES.

REED, ARTHUR M., Fall River rd., (N. W.) See page 112.

ICE, ETC.

Lawton, Albert N., Sanford rd., (N. W.)
Reed, John M., Fall River rd., (N. W.)

JUSTICES OF THE PEACE.

GIFFORD, GEORGE E., Main, cor. Westport Factory rd. See page 107.
Macomber, Edward L., Old County rd., (C. V.)
Sherman, Albert S., Blossom rd., (N. W.)
Tripp, Alfred C., Westport Point rd., (W. P.)

LIVERY STABLES.

Gifford, John D., Division, (S. W.)
Macomber, Charles D., at Westport Harbour.

LUMBER, ETC.

Brightman Bros., Westport Point rd., (W. P.)

MARKET GARDENERS.

Manchester, Lysander W., Old Westport Harbour rd., (P. O. Adamsville, R. I.)
Palmer, Frank J., Adamsville rd., (C. V.)
Potter, Frank A., off Old County rd., (C. V.)
Turgeon, Omar, off Beulah rd.

MASONS AND CONTRACTORS.

Reed, Edward M., (stone), Westport Factory rd.
Sanford, Leonard M., (stone), Drift rd.

MILKMEN.

Archer, Henry J., Beulah rd.
Blossom, Eli W., Blossom rd., (N. W.)
Broadbent, Abraham, Sanford rd., (N. W.)
Brochard, William M., Beulah rd.
Brownell, Algie C., Sodom rd., (N. W.)
Cornell, Everett P., off Westport Point rd., (W. P.)
Dozias, Joseph, State rd.
Hicks, Samuel G., Blossom rd., (N. W.)
King, Walter F., Sanford rd., (N. W.)
Laprise, Louis, Sodom rd., (N. W.)
Sewell, Henry, Highland av., (N. W.)
Townley, Alfred T., Sanford rd., (N. W.)
Tripp, Clifton L., Fall River rd., cor. Beulah, (N. W.)
Tripp, Isaac, Fall River rd., cor. Beulah, (N. W.)
Westgate, Clarence E., Beulah rd., (N. W.)

MUSIC TEACHER.

Merrill, Mary E. C. Mrs., River rd.

NOTARY PUBLIC.

Macomber, Edward L., Old County rd., (C. V.)

NURSERYMAN.

Brightman, William E., Drift rd.

NURSES.

Akin, L. Lillian, Division, (S. W.)
Arnold, Sarah J. Mrs., Hicks' Bridge rd., (S. W.)
Bateman, Abby Mrs., Westport Point rd., (C. V.)
Lawton, Mary N. Miss, River rd.
Tripp, John R., Point rd., (P. O. Adamsville, R. I.)
Whalon, Martha E., Westport Factory rd.

PAINTERS.

Earle, Isaac D., (carriage), Sanford rd., (N. W.)
Howland, Lysander F., Adamsville rd., (C. V.)
Manchester, James F., Westport Point rd., (W. P.)
SHERMAN, FRANK A., Adamsville rd., (C. V.) See page 110.
TRIPP, CYRUS W., Main. See page 106.
Wing, Henry P., Adamsville rd., (C. V.)

PAPER HANGERS.

Manchester, James F., Westport Point rd., (W. P.)
SHERMAN, FRANK A., Adamsville rd., (C. V.) See page 110.
TRIPP, CYRUS W., Main. See page 106.
Wing, Henry P., Adamsville rd., (C. V.)

PHYSICIANS AND SURGEONS.

Burt, Edward W. Dr., Main.
Parris, John B. Dr., Main.
Tupper John D., (M. D.), Main.

PLASTERING SAND.

Borden, Edwin, Fall River rd., (N. W.)

POULTRY, ETC.

Allen, John, off New rd.
Collins, Peleg J., Pine Hill rd.
Gifford, Arthur W., Division, (S. W.)
Gifford, Edward G., off Division, (S. W.)
Gifford, Nelson D., Division, (S. W.)
King, Edmond T., Old County rd., (N. W.)
Macomber, Arthur C., New Westport Harbour rd., (P. O. Adamsville, R. I.)
Manchester, Charles F., River rd.
Potter, Arthur T., Old County rd.
Sanford, Charles F., Sanford rd., (N. W.)
Savins, Charles E., Division, (S. W.)
Sherman, Philip T., off Gifford rd.
Sisson, Charles H., Main.
Taber, John S., Old Westport Harbour rd. (P. O. Adamsville, R. I.)
Wilcox, Adoniram J., Gifford rd.
Wilcox, John S., off Division, (S. W.)
Wood, Charles R., Adamsville rd., (C. V.)

PROVISIONS.

Adams, John H., Main.
Davis, Zebedee E., Fall River rd., (N. W.)
Gifford, George M., off Fall River rd., (N. W.)
Mosher, Hiram A., Point rd., (P. O. Adamsville, R. I.)
POTTER, A. JOY 2nd, Adamsville rd., cor. Old County, (C. V.) See page 110.
REED, ARTHUR M., Fall River rd., (N. W.) See page 112.

REAL ESTATE.

REED, ARTHUR M., Fall River rd., (N. W.) See page 112.

SAW AND GRIST MILL.

Brightman, Charles, Beulah rd.

STAGE LINE.

New Bedford & Westport Point, A. E. Lawrence, driver.

TEAMING AND JOBBING.

Gibson, Horace M., Westport Factory rd.
Sherman, Lorenzo, Fall River rd., (N. W.)
Whalon, Frank, Westport Factory rd.
Wordell, Arthur B., Fall River rd., (N. W.)

TELEPHONE COMPANY.

SOUTHERN MASSACHUSETTS, Central office, A. J. Potter's, P. O., Central Village. See colored page viii.

UNDERTAKERS.

GIFFORD, GEORGE E., Main, cor. Westport Factory rd. See page 107.
Hicks, Jonathan B., Old County rd., (N. W.)

WHEELWRIGHTS.

Briggs, Andrew H., River rd., n. Gifford.
Duffany, Charles, State rd., (N. W.)
Earle, Isaac D., Sanford rd., (N. W.)
Howland, Lysander F., Adamsville rd., (C. V.)
Packard, Harry S., Fall River rd., (N. W.)
Manley, Sylvester C., Sanford rd., (N. W.)

WOOD, ETC.

Gifford, George P., Sanford rd., (N. W.)
Wood, George F., Sodom rd., (N. W.)

WRAPPING TWINE AND COTTON WASTE.

Westport Manufacturing Co., Highland av., at Westport Factory.

A. E. FOSS & CO.,

PUBLISHERS OF

DIRECTORIES

Office, Hopkinton, Mass.

Acushnet Directory.

Streets, Avenues, Etc.

Cushing Avenue, off Robinson Avenue, at Long Plain.
Fairhaven Road, from Main Street to Fairhaven line.
Feather Bed lane, from Quaker Road to Rochester line.
Gorman Road, from Perry Hill Road to Mattapoisett line.
Gracy Road, from Keen Road to New Bedford line.
Keen Road, from Peckham Road to Freetown line.
Long Plain Road, from Main Street to Freetown line.
Main Street, from Wing Road to New Bedford line.
Mattapoisett Road, from Wing Road to Mattapoisett line.
Mendall Road, from Wing Road to Perry Hill Road.
Middle Road, from Peckham Road to New Bedford line.
Mill Road, from Middle Road to Long Plain Road.
Mill Street, from Main Street to Middle Road.
Morse Lane, from Middle Road to Middle Road.
New Road, from Long Plain Road to Middle Road.
Nye's Lane, from Middle Road to New Bedford line.
Peckham Road, from Keen Road to New Bedford line.
Perry Hill Road, from Long Plain Road to Rochester line.
Quaker Road, from Long Plain Road to Rochester line.
Robinson Avenue, from Long Plain Road to Rochester line.
Slocum Road, from Fairhaven Road to New Bedford line.
White's Factory Road, from Long Plain Road to Middle Road.
Wing Road, from Quaker Meeting House to Mendall Road.

GEORGE W. NORTON.

DEALER IN ALL KINDS OF

BUILDING STONE.

Also Cement, Plastering and Brick.

SAND.

Address: Middle Road, - - - Acushnet, Mass.

ESTATE OF HENRY W. CUSHMAN,

Manufacturer of all kinds of

Packing Boxes,

—AND—

BOX SHOOKS,

P. O. Box 36, - Acushnet, Mass.

J. E. BORDEN.

Go to J. E. Borden's where you can get first class Groceries at low prices.

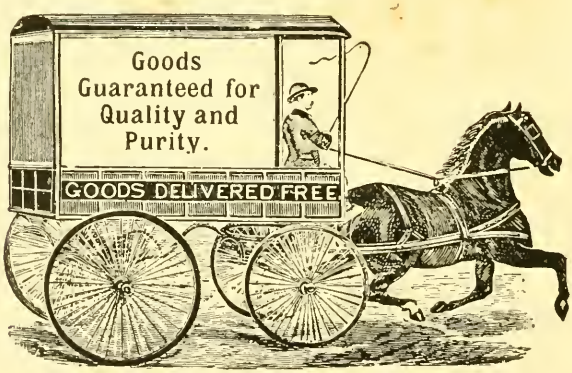

LONG PLAIN, MASS.

Post Offices.

ACUSHNET, cor. Main and Mill Streets, near Lund's Corner.

Postmaster, Walter F. Douglass.

Mails Arrive, 11.30 a.m., 4.45 and 7.30 p.m.

Mails Close, 8.00 a.m., 1.00 and 6.00 p.m.

LONG PLAIN.

Postmaster, Mrs. Sarah J. Braley.

Mail Arrives, 6.00 p.m.

Mail Closes, 7.00 a.m.

Public Library.

Established, 1896.

Contains 1,357 volumes.

Library open Wednesday and Saturday from 2 to 5 p.m.

Librarian, Miss Elsie Collins, (Trustees, see Town Officers).

NAPOLEON MILOTTE,

PAINTER,

Paper Hanger and Whitewasher.

ALL KINDS OF WORK IN THIS LINE NEATLY DONE.

ALSO DEALER IN WALL PAPER.

WING ROAD, - - ACUSHNET, MASS.

EDWARD W. ASHLEY,

—AGENT FOR—

McCormick Harvesting Machines

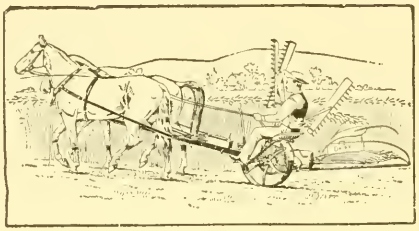

—AND—

PAGE WIRE FENCE.

ALSO AUCTIONEER.

Long Plain Road, Acushnet. P. O., Long Plain, Mass

A. E. FOSS & CO.,

PUBLISHERS OF

RESIDENT AND BUSINESS

DIRECTORIES

—OF—

Abington, Rockland, Hanover, Franklin, Bellingham, Wrentham, Mansfield, Norton, Foxboro, Holliston, Hopkinton, Uxbridge, Northbridge, Carver, Halifax, Hanson, Plympton, Rochester, Wareham, Marion, Mattapoisett, Somerset, Dighton, Swansea, Dartmouth, Westport, Acushnet, and all Towns on Cape Cod.

Home Office, 35 Hayden Rowe St., HOPKINTON, MASS.

B. W. CASWELL, General Advertising Agent,

P. O. Address, 27 Peirce Street, - MIDDLEBORO, MASS.

Town Officers.

Town Clerk, Treasurer, and Collector of Taxes.
ALDEN WHITE.

Selectmen, Assessors, and Overseers of the Poor.
HENRY F. TABER.
EBEN F. LEONARD. MOSES S. DOUGLASS.

School Committee.
WILLIAM C. ASHLEY.
THOMAS J. ROBINSON. EMERY E. CUSHMAN.

Board of Health.
JOHN R. THOMPSON.
EDWARD W. ASHLEY. NOAH F. MENDALL.

Highway Surveyor.
GEORGE S. CROCKER.

Tree Warden.
WILLARD B. PECKHAM.

Trustees of Free Public Library.
EMILY BROWNELL.
ANNIE A. SWIFT. GEORGE J. PARKER.

Auditor.
JOSEPH T. BROWNELL.

Constables.
HENRY A. JACKSON.
SYLVESTER PRATT. CHARLES P. COTTLE.

JOSEPH B. SLOCUM,
Good House Lots for Sale
AT REASONABLE PRICES.
Situated on accepted street from Fairhaven Road to the River.
Call and see these lots before purchasing elsewhere.
ACUSHNET, MASS.

Churches.

Baptist Church, Long Plain.

No settled pastor.
Asst. Supt. Sunday School, Mrs. M. S. Davis.
Sunday services: 10.45 a.m. and 7.30 p.m., Sunday school 12 m.

Friends Church, Acushnet.

Supt. Bible School, Mrs. Adelaide V. Wilbur.
Sunday service: 11 a.m., Bible School, 12 m.

Friends Church, Long Plain.

Supt. Sunday School, Richard Davis.
Sunday service: 11 a.m., Sunday School, 12.15 p.m.
Christian Endeavor meeting, 7.30 p.m.

M. E. Church, Acushnet.

Pastor, Rev. Ralph S. Cushman.
Supt. Sunday School, W. A. Gurney.
Sunday services: 10.45 a.m. and 7.30 p.m.; Sunday school, 12 m.; class meeting, Tuesday evening at 7.30.
Epworth League meeting, Friday evening at 7.30.
Ladies' Aid Society, Wednesday afternoon, president, Mrs. Emma H. Howland.
Junior League, Friday afternoon, president, Mrs. R. S. Cushman.

M. E. Church, Long Plain.

No settled pastor.
Supt. Sunday School, Mrs. Thomas Clark.
Sunday services: 11 a.m. and 7.30 p.m.; Sunday school 12 m.
Prayer meeting Thursday, 7.30 p.m.
Epworth League, president, Alice W. Hunnewell.

Perry Hill Christian Church.

Pastor supplied by Rev. J. H. Elder.
Supt. Sunday School, Thomas J. Robinson.
Sunday services: 11 a.m. and 7.30 p.m.; Sunday School, 12 m.
Ladies' Sewing Circle, president, Mrs. J. O. Douglass.
C. E. Society, president, Albert Jenney.

C. R. SHERMAN & SON,

DEALERS IN

Nautical, Mathematical and Optical Instruments,

Charts, Nautical Books, Patent Logs, Stationery, etc.

ELECTRICAL SUPPLIES.

27 William Street, New Bedford, Mass. Next to District Court House.

Sextants, Quadrants, Spy Glasses, Compasses, etc., repaired in a workmanlike manner, and on Reasonable Terms.

Do Your Bills Improve with Age? No.

2% become inmates of penal institutions.
4% the grave will claim.
6% will become town charges.
10% will be wiped out through Bankruptcy.
50% will be lost by their removal to parts unknown.
100% the statute of limitation will wipe out if allowed to become outlawed.

Call or write us at once—Do it now. Highest class expert service guaranteed.

Established 1889. Incorporated in Mass.

Capital $10,000. - - Fully Paid.

WHITNEY LAW CORPORATION.

General Offices, 37 Purchase Street, - - New Bedford, Mass

THOMAS F. WOOD. FREDERICK N. GIFFORD. HENRY HOWLAND.

WOOD, BRIGHTMAN & CO.,

(ESTABLISHED 1844.)

Up-to-date Plumbing in every branch.

Steam, Hot Water and Hot Air Heating.

Sheet Metal Work of all descriptions.

Lighting and Gas Fitting a Specialty.

Furnaces,

Stoves,

Ranges,

Pumps.

William and Water Streets,

NEW BEDFORD, MASS.

TELEPHONE 138.

BATES, KIRBY & CO.,

MANUFACTURERS OF

Ice Cream, Confectionery and Cake.

Wholesale and Retail Dealers in

ICE and HOWLAND SPRING WATER.

46 to 52 Pleasant Street, - New Bedford, Mass.

ORRIN BATES. F. R. KIRBY. C. G. TRIPP.

ASA AUGER,

ATTORNEY AT LAW

Five Cents Savings Bank Building,

ROOM 25,

NEW BEDFORD, MASS.

Telephone Connections.

NOTARY AND JUSTICE OF THE PEACE.

MAYHEW R. HITCH,

Attorney and Counsellor at Law,

RICKETSON'S BLOCK,

Corner Union and Fourth Streets,

NEW BEDFORD, - MASS.

NOTARY PUBLIC.

JAMES L. GILLINGHAM,

COUNSELLOR AT LAW,

Rooms 1 and 2 Safe Deposit Building,

NEW BEDFORD, MASS.

Tel., Office 209-3. Residence 233-4.

Dan'l T. Devoll,
LAWYER,
MERCHANTS BANK BUILDING,
NEW BEDFORD.
"COL. ROBINSON FARM,"
LONG PLAIN, - ACUSHNET,

ACUSHNET
Resident Directory.

ABBREVIATIONS.

Ag., agricultural; agt., agent; asst., assistant; av., avenue; bds. boards; bldg., building; blk., block; cor., corner; clk., clerk; com. trav., commercial traveller; emp., employe; h. house; ins., insurance; J. P., Justice of the Peace; lab., laborer; L. P., Long Plain; mfr., manufacturer; pl., place; P. O., Post Office; prof., professor; prop., proprietor; rd., road. After the name of a street the word "street" is omitted.

Acushnet Saw Mills Co., lumber, Mill.
Adams, Lambert, farmer, h. off Keen rd.
Albro, Alexander, stone mason, Nye's Lane, h. do.
Allen, Charles F., carriage painter, Mill rd., h. do.
Allen, Eliza A. Mrs., h. Long Plain rd., cor. Mill, (L. P.)
Allen, H. Louise Miss, h. Long Plain rd., cor. Mill, (L. P.)
Allen, Mary D. Miss, h. Perry Hill rd.
Allen, Pamelia Mrs., h. Long Plain rd.
Ashley, Edward R. Mrs., h. Long Plain rd., (L. P.)
ASHLEY, EDWARD W., agent for McCormick harvesting machines and Page wire fence, auctioneer, Long Plain rd., (L. P.), h. do.
Ashley, Granville, farmer, h. Long Plain rd., (L. P.)
Ashley, Herbert W., fireman, h. Mill rd.
Ashley, Loring P., farmer, h. Main.

P. Devoll & Son, Shoes, Rubbers—all grades—LOWEST PRICES.
Established 1839. 32 Purchase St., New Bedford.

George A. Blake & Co. Wholesale Druggist
Successors to James E. Blake.
94-98 No. Second Street, New Bedford, Mass.
Established 1831.

ASHLEY, LORING P. MRS., prop. "Pine Lawn Home," Main, h. do.
Ashley, Percival L., painter, bds. L. P. Ashley's, Main.
Ashley, William A., farmer, h. Long Plain rd., (L. P.)
Ashley, William C., farmer, h. Long Plain rd., (L. P.)

Barney, William H., bds. B. O. Braley's, Quaker rd.
Bartlett, Henry, market gardener and poultry raiser, Middle rd., h. do.
Barton, William T., farmer and wood dealer, Long Plain rd., h. do.
Bates, Elijah, farmer, h. off Wing rd.
Bates, Sarah S. Miss, housekeeper, h. off Wing rd.
Beals, Charles E., manufacturer, (New Bedford), h. Fairhaven rd.
Bennett, Charles D., farmer, h. Long Plain rd.
Bennett, Enoch Mrs., h. Main.
Bennett, Francis F., clerk, h. Main.
Bennett, Herbert E., clerk, h. Mill, n. New Bedford line.
Bentley, Fred J., groceries, hay and grain, Long Plain rd., cor. Fairhaven, h. do.
Berard, Morse, farmer, h. Main, cor. Fairhaven rd.
Bettencourt, Joseph, laborer, h. Long Plain rd.
Bono, Antonio, farmer, h. Middle rd.
Borden, Frank E., box maker, h. White's Factory rd.
BORDEN, JEREMIAH E., groceries and grain, Long Plain rd., (L. P.), h. do.
Bousquet, Samuel, laborer, h. Long Plain rd.

BRADFORD, J. P., (M. D.), Wing (Town) rd., Acushnet, h. do. Office hours, until 9 a.m. from 1 to 2 and 5 to 8 p.m., bell phone, 286-32.

The Mills Tea and Coffee Co. 27 & 829 Purchase St.
New Bedford.

H. A. LEONARD Real Estate Agent and Auctioneer, Opp. City Hall, New Bedford, Mass. Telephone Connection.

Bradford, Philip A., farmer and market gardener, Wing rd., h. do.
Bradford, Philip A. Jr., bds. P. A. Bradford's, Wing rd.
Braley, Alice R., bds. Isaac V. Braley's, Long Plain rd., (L. P.)
Braley, Bradford O., farmer, h. Quaker rd.
Braley, Charles, laborer, h. Wing rd.
Braley, Frederick J., com. merchant, h. Long Plain rd., (L. P.)
Braley, Isaac V., postmaster, h. Long Plain rd., (L. P.)
Braley, Silas W., retired, h. Long Plain rd., (L. P.)
Braley, Thomas E., farmer, h. Long Plain rd., (L. P.)
Brightman, Helen B. Dr., Nye's Lane, h. do.
Brownell, Emily A. Mrs., h. Long Plain rd.
Brownell, Joseph T., farmer, h. Long Plain rd.
Bryant, William, bds. C. P. Cottle's, Middle rd.
Bumpus, Ebenezer, farmer, bds. Mary D. Allen's, Perry Hill rd.
Bumpus, Nathan C., farmer, h. Long Plain rd.
Bumpus, Roland S., blacksmith, h. Long Plain rd.
Burt, Joseph W., farmer, h. Middle rd.
Burt, Ruth M. Mrs., bds. J. W. Burt's, Middle rd.
Butler, Lewis H., sawyer, bds. O. H. Harding's, White's Factory rd.
Butts, Thomas L., laborer, h. Peckham rd.

Cammelia, John, laborer, h. Middle rd.
Chace, Augustus E., teamster, bds. J. A. E. Chace's, Middle rd.
Chace, Benjamin C., bds. J. M. Hughes', Middle rd.
Chace, Benjamin M., farmer, h. Quaker rd.
Chace, Daisy E., bds. J. A. E. Chace's, Middle rd.
Chace, Edward E., carpenter, h. Fairhaven rd.
Chace, Henry W., farmer, h. Long Plain rd.
Chace, Job A. E., farmer, h. Middle rd.
Chace, Lois E. Mrs., h. Middle rd.
Chace, Minnie A., bds. J. A. E. Chace's, Middle rd.
Chace, William F., peddler, h White's Factory rd.
Chadwick, Helen W. Mrs., housekeeper for T. C. Braley, Long Plain rd., (L. P.)
Chadwick, Ezra F., farmer, h. Long Plain rd., (L. P.)
Chamberlain, James E., blacksmith, Middle rd., h. do.
Champagne, Pierre, loom fixer, h. Fairhaven rd.
Chapman, Charles A., farmer, h. Middle rd.

For Fresh Seeds at a low price **HASKELL'S**
Go to 7 Pleasant St., New Bedford.

George A. Blake & Co. **Wholesale Druggist**
Successors to James E. Blake.
94-98 No. Second Street, New Bedford, Mass.
Established 1831.

Clorbut, ———, laborer, h. Main.
Clotier, Cyril, loom fixer, h. Slocum rd.
Clough, Samuel, emp. and bds. G. T. Parker's, Long Plain rd.
Cobb, Hannah B., bds. R. Davis', Long Plain rd., (L. P.)
Cobb, James H., laborer, h. New rd.
Cole, Andrew A., poultry raiser, off Middle rd., h. do.
Cole, Charles P., laborer, h. Perry Hill rd.
Cole, Herbert F., laborer, h. Perry Hill rd.
Cole, Uriah S., farmer, h. Perry Hill rd.
Collins, Arthur E., box maker, h. Long Plain rd.
Collins, Edward J., sawyer, h. White's Factory rd.
Collins, Gilbert M., farmer, h. Long Plain rd.
Collins, Helen Mrs., h. Main.
Collins, John M., farmer, h. Long Plain rd.
Collins, William E., farmer, h. Long Plain rd.
Cooper, John A., emp. G. S. Fox, h. Long Plain rd.
Cory, Alfred M. B., carpenter, h. Fairhaven rd.
Cory, Arthur C., carpenter, h. off Fairhaven rd.
Cory, Samuel Jr., farmer, h. Fairhaven rd.
Cotterell, Elizabeth H., weaver, bds. W. W. Durfee's, Middle rd.
Cottle, Charles P., horse dealer, Middle rd., h. do.
Cottle, R. H. Mrs., h. Long Plain rd., (L. P.)
Crandon, Philip H., market gardener, Long Plain rd., (L. P.), h. do.
Crapo, Frank Mrs., bds. H. W. Kenyon's, Fairhaven rd.
Crapo, Walter E., butcher, Middle Road, h. do.
Crocker, George S., road commissioner, h. Long Plain rd.
Cushman, Emery E., salesman, h. Fairhaven rd.
Cushman, Frances R. Mrs., h. Long Plain rd.
Cushman, Henry T., bds. Mrs. F. R. Cushman's, Long Plain rd.
CUSHMAN, HENRY W., (Estate), box manufacturers, Long Plain rd.
Cushman, Ralph S. Rev., pastor, M. E. church, h. Main.

Davis, Harriette M., bookkeeper, bds. R. Davis,' Long Plain rd., (L. P.)
Davis, Mary Mrs., h. Long Plain rd., (L. P.)

CHARLES N. RICHMOND, Conveyancer
54 Pleasant Street, New Bedford. Mortgages and Wills.

PURE LIQUORS FOR HOME USE. HIRAM WHEATON & SONS, 45 to 51 School St., New Bedford

Davis, Richard, groceries and grain, Long Plain rd., (L. P.), h. do.
Dean, Albert, box maker, h. Mill, n. New Bedford line.
Dean, Sylvester A., laborer, h. Mill.
Demars, Albert F., engineer, h. Long Plain rd., (L. P.)
DEVOLL, DAN'L T., lawyer, Robinson av., h. do.
Dexter, Arthur, carpenter, h. Slocum rd.
Dexter, Charles E., carpenter, h. Mill, n. Middle rd.
Dexter, George W. S., clerk, bds. C. E. Dexter's, Mill.
Dexter, James C., painter, h. Nye's Lane.
Dexter, Jennie Mrs., bds. Mrs. A. M. Gracie's, Perry Hill rd.
Dexter, Michael, carpenter, h. Slocum rd.
Dillingham, Abram L., mill owner, h. Main.
Dillingham, Charles H., carpenter, h. Wing rd.
Dillingham, Grace P., cashier, bds. A. L. Dillingham, Main.
Dillingham, Jane Mrs., h. Middle rd.
Doscher, George H., farmer, h. Mattapoisett rd., (P. O. Mattapoisett).
Douglass, James O., farmer, h. Long Plain rd.
Douglass, Moses S., lumber and marker gardener, off Long Plain rd., h. do.
Douglass, Myron E., teamster, bds. M. S. Douglass', off Long Plain rd.
Drake, Eliza A. Mrs., bds. B. O. Braley's, Quaker rd.
Drake, William H., carriage painter, Middle rd., h. do.
Dunbar, Albert A., asst. mill supt., h. Middle rd.
Durfee, William W., laborer, h. Middle rd.
Durphy, William A., farmer, h. Middle rd.
Dutra, Frank, laborer, h. Middle rd.

Edginghouse, Augustus, laborer, h. Keen rd.
Eldridge, Catherine Mrs., h. Long Plain rd.
Ellis, Alton B., farmer, bds. N. B. Ellis', Mendal rd.
Ellis, Clarence B., milkman, Long Plain rd., h. do.
Ellis, John M., box maker, h. off Long Plain rd.
Ellis, Nathaniel B., farmer, h. Mendal rd.
Enos, Antone, laborer, h. Keen rd.

R. S. REED CO. General Home Outfitters. One LOW Cash Price to all or Equitable Credit. TAUNTON and FALL RIVER.

E. S. BROWN CO. DRY GOODS, MILLINERY and NOTIONS. Largest Assortments, Best Qualities, Prices the Lowest.
"Bristol County's Best Department Store." Fall River, Mass.

Fagandes, Manuel, farmer, h. Middle rd.
Fanning, James J., h. Long Plain rd.
Fournier, Sylvia, loom fixer, h. Fairhaven rd.
Fox, George S., (New Bedford), h. Long Plain rd., (in summer).
Fratus, John, laborer, h. Mill, n. New Bedford line.
Fuller, George A., farmer, h. Long Plain rd.

Gagne, Alfred, farmer, h. Robinson av.
Gammons, James C., farmer, h. Cushing av., (L. P.)
Gammons, Margaret P. Mrs., h. Wing rd.
Gammons, Viola P. Miss, clerk, bds. Mrs. M. P. Gammons', Wing rd.
Gardner, Charlotte E. Mrs., h. Fairhaven rd.
Gardner, Jennie M., bds. Mrs. C. E. Gardner's, Fairhaven rd.
Geggatt, James, farmer, h. Long Plain rd., cor. Perry Hill.
Geggatt, John, farmer, h. Quaker rd.
Geggatt, John Jr., farmer, h. Feather Bed lane.
Geggatt, Thomas B., farmer, h. Quaker rd.
Gentilhomme, Peter, farmer, h. Fairhaven rd.
Gifford, Charles E., carpenter, bds. W. T. Gifford's, Middle rd.
Gifford, Clarence, teamster, h. Middle rd.
Gifford, Edward, bds. J. F. Harding's, off Middle rd.
Gifford, William T., farmer, h. Middle rd.
Gilbo, Saul, box maker, h. Wing rd.
Gilmore, Abial P. R., farmer, h. Robinson av.
Gilmore, Chloe C. D. Mrs., h. Robinson av.
Goodrow, Phillis, bds. S. Goodrow's, off Main.
Goodrow, Samuel, laborer, h. off Main.
Gracie, Annie M. Mrs., h. Perry Hill rd.
Greenwood, Joseph, farmer, h. Long Plain rd.
Greenwood, Joseph W., milkman, Long Plain rd., h. do.
Guilbeault, Alfred, h. Slocum rd.
Guilbeault, John, farmer, h. Keen rd.
Guilbeault, Joseph, farmer, h. Keen rd.
Guilbeault, Paul, farmer, h. Keen rd.

Hamlin, James B., lumber, Main, h. do.
Hammett, Jeremiah, farmer, h. Long Plain rd.

HASKELL Has Birds, Goldfish, Angora Cats, Dogs, Etc.
7 Pleasant St., near Union, New Bedford.

WHEATON'S BOTTLED SODA WATER HIRAM WHEATON & SONS,
Best in the United States. 45 to 51 School St., New Bedford

Hammett, John M. Capt., retired, h. Long Plain rd.
Hammett, Lena E. Miss, h. Long Plain rd.
Hammett, Russell P., farmer, bds. J. Hammett's, Long Plain rd.
Hammett, Valmour A., emp. and bds. L. T. Jennings', Long Plain rd.
Hammond, George A., box maker, h. Long Plain rd.
Hammond, John F., teamster, h. Long Plain rd.
Hancock, Jimmie, mule spinner, h. off Slocum rd.
Harbeck, John, milkman, Long Plain rd., h. do.
Harding, Euphenia Mrs., bds. A. A. Cole's, off Middle rd.
Harding, George E., bds. L. F. Harding's, off Middle rd.
Harding, John F., farmer, h. off Middle rd.
Harding, Lewis F., teamster, h. off Middle rd.
Harding, Otis H., box fitter, h. White's Factory rd.
Haskell, Dora A., housekeeper for J. B. Slocum, Fairhaven rd.
Haskins, Job T., watchman, h. Main, (L. P.)
Hathaway, Charles E., printer, bds. L. W. Hathaway's, Fairhaven rd.
Hathaway, Charles P., machinist, h. Mill, n. New Bedford line.
Hathaway, Emma E., stenographer, bds. L. W. Hathaway's, Fairhaven rd.
Hathaway, Isaac B., farmer, h. Wing rd.
Hathaway, James H., farmer, h. Long Plain rd.
Hathaway, Lewin W., machinist, h. Fairhaven rd.
Hathaway, Sadie E., bds. I. B. Hathaway's, Wing rd.
Hathaway, Thomas O., farmer, h. Wing rd.
Hathaway, Wallace G., clerk, bds. I. B. Hathaway's, Wing rd.
Hawes, Catherine Mrs., h. Keen rd.
Hawes, Everett, farmer, h. Keen rd.
Hawes, Levi, farmer, h. Keen rd.
Hazzard, Emma B. Miss, h. Long Plain rd.
Hazzard, Frederick, farmer, h. Long Plain rd.
Hemmann, Albert E., engineer, h. Mill rd., cor. Middle.
Hemmann, Curtis A., machinist, h. Mill rd., cor. Middle.
Hemmann, Elizabeth Mrs., h. Mill rd., cor. Middle.
Hemmann, Max G., weaver, h. Mill rd., cor. Middle.
Hersey, Gertrude L., bds. W. A. Hersey's, Long Plain rd.
Hersey, William A., farmer, h. Long Plain rd.

CHARLES N. RICHMOND, The Aetna Indemnity Co.
Probate and Contract Bonds.
54 Pleasant Street, - - - New Bedford.

George A. Blake & Co. **Wholesale Druggist**
Successors to James E. Blake.
94-98 No. Second Street, New Bedford, Mass.
ESTABLISHED 1831.

HERSON, THOMAS, soap mfr., (Thomas Herson & Co.), Main, h. do.
HERSON, THOMAS JR., soap mfr., (Thomas Herson & Co.), Main, h. Long Plain rd.
Heys, David R., farmer, h. Nye's lane.
Heys, John W., farmer, h. Nye's lane.
Holden, Charles H., provisions, (New Bedford), h. Morse lane.
Holden, George H., teamster, bds. C. H. Holden's, Morse lane.
Holmes, Jane Mrs., housekeeper for T. Rogerson, off Middle rd.

HORNE, LESTER W., (M. D.), physician and surgeon. Office and residence, opposite R. Davis' store, Long Plain, telephone connections, P. O. Acushnet, office hours until 9 a.m., 1 to 3 and 7 to 8 p.m.

Horton, George W., groceries and provisions, Main, h. do.
Hoswell, Alice W., housekeeper for S. F. Westgate, Long Plain rd., (L. P.)
Houston, Alexander, laborer, h. Mill, n. New Bedford line.
Howard, Everett, butcher, Mill, h. do.
Howland, Albert F., (J. P.), Fairhaven rd., h. do.
Howland, Alice R. Mrs., h. Long Plain rd., (L. P.)
Howland, Alice W., bds. Mrs. A. R. Howland's, Long Plain rd., (L. P.)
Howland, Annie F., bds. F. T. Howland's, Mendal rd.
Howland, Franklin Capt., retired, h. Fairhaven rd.
Howland, Frank T., farmer, h. Mendal rd.
Howland, Jane D. Miss, nurse, Long Plain rd., (L. P.), h. do.
Howland, Louise B., bds. Mrs. A. R. Howland's, Long Plain rd., (L. P.)

HASKELL **Florist and Seedsman,**
7 Pleasant St., near Union, New Bedford.

E. S. BROWN CO. CHINA WARE. TIN WARE and KITCHEN FURNISHINGS. Largest Assortments, Best Qualities, Prices the Lowest.
"Bristol County's Best Department Store." **Fall River, Mass.**

Howland, Susan G. Miss, nurse, Long Plain rd., (L. P.), h. do.
Howland, William T., farmer, bds. F. T. Howland's, Mendal rd.
Hughes, James M., lineman, h. Middle rd.
Hunnewell, Louise Mrs., bds. Mrs. M. P. Gammons', Wing rd.
Hunt, Sarah B. Mrs., nurse, Keen rd., h. do.

Jackson, Henry A., farmer and market gardener, Long Plain rd., (L. P.), h. do.
Jean, John B., real estate, (New Bedford), h. Main.
Jenney, Albert S., farmer, h. Perry Hill rd.
Jenny, Francis O., box maker, h. White's Factory rd.
Jenny, Herbert E., box maker, h. White's Factory rd.
Jenny, Olin W., painter, h. White's Factory rd.
Jennings, Albert F., weaver, h. Long Plain rd.
Jennings, Alfred P., loom fixer, h. Long Plain rd.
Jennings, Latham T., stone mason and contractor, Long Plain rd., h. do.
Jennings, Patience Mrs., h. Main.
Jones, Elliot F., farmer, h. Long Plain rd.

Keen, Leonard Mrs., h. Keen rd.
Keith, Frederick J., painter and paperhanger, Main, h. do.
Kent, M. J. Mrs., housekeeper for Thomas Herson, Main.
Kenyon, C. Miss, h. Mill, n. New Bedford line.
Kenyon, Charles L., horses, etc., Main, h. do.
Kenyon, Etta L., bds. C. L. Kenyon's, Main.
Kenyon, Harry A., farmer, bds. H. W. Kenyon's, Fairhaven rd.
Kenyon, Henry W., farmer, h. Fairhaven rd.
Knowles, Frank G., motorman, h. Main.

Lambert, Edmond, laborer, h. Slocum rd.
Lawrence, Frank A., teamster, h. Long Plain rd., (L. P.)
Lawrence, James A., farmer, h. Long Plain rd.
Lawson, F. B. Dr., h. off Fairhaven rd.
Lawton, Edward T., farmer, h. Quaker rd.
Leach, Hannah T. Mrs., h. Quaker rd.

P. Devoll & Son, Shoes, Rubbers — all grades — LOWEST PRICES.
Established 1839. 32 Purchase St., New Bedford

PURE WINES HIRAM WHEATON & SONS,
For Family Use. Reliable. 45 to 51 School St., New Bedford

Lelievre, Henry, stone mason, h. Wing rd.
Lelievre, M. R., clerk, h. Slocum rd.
Leomister, William, clerk, h. Long Plain rd.
Leonard, Charles F., boat builder, New rd., h. do.
Leonard, Charles F. J., farmer, h. Quaker rd.
Leonard, Eben F., boat builder, New rd., h. do.
Lindon, John R., carder, h. Long Plain rd.
Lonzo, Joseph, laborer, bds. Mrs. C. E. Gardner's, Fairhaven rd.
Lyon, Edward Mrs., h. Mill, n. New Bedford line.

Macomber, George A., farmer, h. off Long Plain rd.
Macomber, Mary J. Mrs., h. Long Plain rd.
Mahoney, Michael, engineer, h. White's Factory rd.
Manter, Alden, farmer, h. Long Plain rd., (L. P.)
Manter, George H., bds. A. F. Demars', Long Plain rd., (L. P.)
Manter, John Jr., farmer, h. Long Plain rd.
Manter, Lucy A. Miss, bds. Alden Manter's, Long Plain rd., (L. P.)
Marion, Joseph, farmer, h. Long Plain rd.
Martin, John, laborer, h. Robinson av.
Mason, Dennis S., farmer, h. Long Plain rd.
Mazin, Joseph, retired, bds. J. T. Haskins', Main, (L. P.)
Mendall, Noah F., farmer, h. Long Plain rd.
Michael, Frank, farmer, h. Keen rd.
MILOTTE, NAPOLEON, painter and paperhanger, Wing rd., h. do.
Morse, Albert S., farmer, h. Middle rd.
Morse, Charles W., h. Mendal rd.
Morse, Edward W., farmer and teamster, h. Morse lane.
Morse, Everett C., teamster, h. Middle rd.
Morse, Frank W., civil engineer, bds. G. P. Morse's, Morse lane.
Morse, George F., laborer, h. Mattapoisett rd., (P. O. Mattapoisett).
Morse, George P., farmer, h. Morse lane.
Morse, Lester P., teamster, h. Mill rd.
Morse, Rexford G., farmer, h. Peckham rd.
Morse, Susan F. Mrs., h. Mendal rd.
Morse, Wallace W., teamster, bds. Mrs. S. F. Morse's, Mendal rd.

The Mills Tea and Coffee Co. 27 & 829 Purchase St. New Bedford.

E. S. BROWN CO. FURNITURE, CARPETS and UPHOLSTERIES. LARGEST Assortments, BEST QUALITIES. Prices the LOWEST.
"Bristol County's Best Department Store." Fall River, Mass.

Morton, D., laborer, h. Long Plain rd., (L. P.)
Morton, Melbourne P., clerk, h. Long Plain rd., (L. P.)
Murphy, Andrew, machinist, bds. D. Murphy's, Middle rd.
Murphy, Dennis, pickle mfr., Middle rd., h. do.

Nelson, Mary A. Mrs., h. Long Plain rd., (L. P.)
Norton, Charles F., farmer, h. Middle rd.
Nora, Frank P., farmer, h. off Wing rd.
NORTON, GEORGE W., building stone, etc., Middle rd., h. do.

Omey, Albert F., farmer, h. Long Plain rd.

Paquette, Servule, butter and eggs, Wing rd., h. do.
Parker, George J., farmer, h. off Middle rd.
Parker, George T., milkman, Long Plain rd., h. do.
Parker, Harry B., farmer, h. Long Plain rd.
Parker, Harry N., farmer, h. off Middle rd.
Parker, Robert E., farmer, h. off Middle rd.
Parris, Elizabeth W., domestic, h. off Middle rd.
Parris, George W., laborer, h. off Middle rd.
Peckham, Alva R., farmer, h. Long Plain rd.
Peckham, Charles L., farmer, h. Peckham rd.
Peckham, Eliza E. Mrs., h. Middle rd.
Peckham, James A., farmer, h. Peckham rd.
Peckham, Reuben A., trapper, h. Middle rd.
Peckham, Willard B., farmer, h. Long Plain rd.
Pendleburg, Mary Mrs., h. Long Plain rd.
Perry, Charles B., farmer, h. Perry Hill rd.
Perry, Charles J., farmer, h. Perry Hill rd.
Perry, Edson I., farmer, h. Perry Hill rd.
Perry, Henry F., farmer, h. Long Plain rd.
Perry, Manuel, laborer, h. Long Plain rd.
Perry, Maurice, emp. and bds. Samuel Wing's, off Wing rd.
Petty, George, box maker, h. Long Plain rd.
Pierce, Henry D., student, bds. J. W. Pierce's, off Wing rd.
Pierce, John W., painter, h. off Wing rd.

FOR THE BEST OF GRANITE AND MARBLE WORK SEE
J. E. DRAPER 302 New Boston Road, FALL RIVER, MASS.

Headquarters for MALT EXTRACTS Hiram Wheaton & Sons

Pierce, Sarah C., bds. J. B. Hamlin's, Main.
PINE LAWN HOME, Mrs. L. P. Ashley, prop., Main.
Pittsley, Bradford, laborer, h. Long Plain rd.
Pittsley, Rachel A., h. Middle rd.
Pittsley, William J., laborer, h. off Robinson av.
Pratt, Sylvester, farmer, h. Mendal rd., cor. Perry Hill.
Provencher, Archer, laborer, h. Robinson av.

Quinton, Fred, laborer, h. Fairhaven rd.
Quinton, G. Theodore, farmer, h. Long Plain rd., (L. P.)

Randall, Oliver, laborer, h. off Slocum rd.
Reed, Henry E., brick layer, h. Mill, cor. Middle rd.
Reynolds, Charles D., stone mason, bds. H. E. Reed's, Mill.
Reynolds, Frank, laborer, h. Main.
Reynolds, James F., ice peddler, h. Morse lane.
Reynolds, Luther H., blacksmith, h. Long Plain rd.
Reynolds, William A., box maker, h. Mill, n. New Bedford line.
Roberts, ———— Mrs., h. Slocum rd.
Robetaille, Emille, loom fixer, h. Wing rd.
Robinson, Fred H. Dr., physician and surgeon, Nye's lane, h. do.
Robinson, Robinson, boot and shoe maker, Long Plain rd., h. do.
Robinson, Thomas J., farmer, h. Perry Hill rd.
Robishaw, Daniel, laborer, bds. Mrs. E. A. Brownell's, Long Plain rd.
Rogerson, Thomas, farmer, h. off Middle rd.
Rose, F. Eugene, farmer and poultry raiser, Perry Hill rd., h. do.
Ruggles, Annie L. Miss, bds. Mrs. A. M. Ruggles, Fairhaven rd.
Ruggles, A. M. Mrs., h. off Fairhaven rd.
Russell, Henry T., real estate, Main, h. do.
Russell, R. D. Miss, bds. H. T. Russell's, Main.
Russell, Samuel J., retired, h. Middle rd.

J. H. BOONE CUSTOM TAILOR,
Ready Made Clothing, Men's Furnishing Goods.
106 South Main St., Fall River, Mass.

George A. Blake & Co. **Wholesale Druggist**
Successors to James E. Blake.
94-98 No. Second Street, New Bedford, Mass.
Established 1831.

Shattuck, Albert C., mail carrier, h. Long Plain rd.
Sherman, Allen A., nailer, h. Long Plain rd.
Sherman, Cyrus B., brewer, h. Mill rd.
Sherman, James B., shoe maker, h. Long Plain rd.
Sherman, James R., farmer, h. Peckham rd.
Sherman, William E., bds. N. B. Ellis', Mendal rd.
Shockley, William I., sea captain, h. Long Plain rd.
SLOCUM, JOSEPH B., house lots, Fairhaven rd., h. do.
Smith, Daniel V., painter, Middle rd., h. do.
Smith, Mary Miss, bds. Mrs. M. P. Gammons', Wing rd.
Soucier, Eugene, bds. H. Soucier's, off Wing rd.
Soucier, Eva Miss, bds. H. Soucier's, off Wing rd.
Soucier, Henry, farmer, h. off Wing rd.
Soucier, Joseph, bds. H. Soucier's, off Wing rd.
Spooner, Charles L., clerk, h. Cushing av., (L. P.)
Spooner, George W., teamster, h. off Middle rd.
Spooner, Walter R., deputy sheriff, Main, h. do.
Sturtevant, Edward M., milkman, Long Plain rd., h. do.
Sullivan, Charles E., engineer, h. Middle rd.
Swenson, Sally M. Mrs., h. Long Plain rd.
Swift, Clement N., retired artist, h. Main.
Sylvia, Joseph, farmer, h. off Middle rd.

Taber, Betsey R. Mrs., h. Long Plain rd.
Taber, Elizabeth Mrs., h. Long Plain rd.
Taber, Frank E., sailor, h. Long Plain rd.
Taber, Harry F., machinist, h. Fairhaven rd.
Taber, Henry F., farmer and selectman, h. Long Plain rd.
Taber, James, carpenter, h. Fairhaven rd.
Taber, Joseph F., farmer, h. Long Plain rd., cor. Perry Hill.
Taber, Lester M., bds. Walter Taber's, Long Plain rd.
Taber, M. R. Alida Mrs., h. Long Plain rd.

H. A. LEONARD Real Estate Agent and Auctioneer,
Opp. City Hall, New Bedford, Mass.
Telephone Connection.

E. S. BROWN CO. WOMEN'S SUITS, WAISTS, COATS, etc. LARGEST Assortments, BEST QUALITIES, Prices the LOWEST.
"Bristol County's Best Department Store." **Fall River, Mass.**

Taber, Ralph M., carpenter, bds. Walter Taber's, Long Plain rd.
Taber, Walter, farmer, h. Long Plain rd., cor. White's Factory.
Taber, William G., saw mill, Middle rd., h. Morse lane.
Tatro, William, weaver, h. off Main.
Taylor, Charles S., farmer, bds. Mrs. H. T. Leach's, Quaker rd.
Therin, E., farmer, h. off Wing rd.
Thomas, Mildred F., bookkeeper, bds. J. T. Haskins', Main, (L. P.)
Thompson, Edwin A., farmer, h. Peckham rd.
Thompson, George F., h. Middle rd.
Thompson, Herbert S., oil refiner, bds. E. A. Thompson's, Peckham rd.
Thompson, John Mrs., h. Long Plain rd.
Thompson, John R., farmer, h. Long Plain rd.
Tripp, Charles T., bds. J. F. Harding's, off Middle rd.
Tripp, Clara E., bds. J. P. Tripp's, Perry Hill rd.
Tripp, Frederick O., farmer, h. Perry Hill rd.
Tripp, George E., box maker, h. White's Factory rd.
Tripp, Jerome P., farmer, h. off Perry Hill rd.
Tripp, Leo A., upholsterer, h. Morse lane.
Tripp, William R., carpenter, h. Fairhaven rd.
Turner, Abram, laborer, h. White's Factory rd.

Varley, Robert, farmer, h. Long Plain rd.
Veazie, Albert, farmer, h. Long Plain rd., (L. P.)
Vera, Frank, sawyer, h. Slocum rd.
Vincent, A. A. Mrs., h. Long Plain rd.
Vincent, John M., mill operative, h. Slocum rd.

Ward, Francis R., laborer, h. Main.
Washburn, William H., farmer, h. Perry Hill rd.

For Fresh Seeds at a low price **HASKELL'S**
Go to 7 Pleasant St., New Bedford.

George A. Blake & Co. **Wholesale Druggist**
Successors to James E. Blake.
94-98 No. Second Street, New Bedford, Mass.
Established 1831.

Watson, George, carpenter, h. Keen rd.
Weeks, Allen E., farmer, h. Gorman rd., (P. O. Mattapoisett).
Weeks, Hannah K. Mrs., h. Gorman rd., (P. O. Mattapoisett).
Weeks, Nathan H., farmer, h. Gorman rd., (P. O. Mattapoisett).
Welden, A. Mrs., h. off Middle rd.
Welden, James B, carpenter, h. off Middle rd.
Wellington, Fred E., milkman, Long Plain rd., h. do.
Westgate, Sylvanus F., fruit, h. Long Plain rd., (L. P.)
White, Alden, farmer and town clerk, h. off Middle rd.
White, Amy A. Miss, h. off Middle rd.
White, Annie E. Mrs., h. Keen rd.
White, Augustus, farmer and milkman, Middle rd., h. do.
White, Benjamin F., blacksmith, Mill rd., h. do.
White, Emma L., student, bds. A. White's, Middle rd.
White, Eugene, carpenter, h. Long Plain rd.
White, Henry C., farmer, bds. A. White's, Middle rd.
White, Lydia A. Mrs., h. off Middle rd.
White, Maria C., bds. A. White's, Middle rd.
White, Stephen, laborer, h. White's Factory rd.
White, Walter A., milkman, Middle rd., h. do.
Wilbur, Horatio N., farmer, h. Fairhaven rd.
Wilcox, Ann Eliza, bds. Mrs. A. R. Howland's, Long Plain rd., (L. P.)
Wilkinson, William Jr., farmer, h. Long Plain rd.
Wing, Samuel, farmer, h. off Wing rd.
Woodland, John, grocer, (New Bedford), h. Fairhaven rd.
Woods, Richard, farmer, h. Quaker rd.
Wright, Mary L. Mrs., h. Long Plain rd.

Yanck, Karoline Mrs., h. Keen rd.

P. Devoll & Son, Shoes, Rubbers—all grades—LOWEST PRICES.
Established 1839. 32 Purchase St., New Bedford

E. S. BROWN CO. WOMEN'S and CHILDREN'S FOOTWEAR. Best Makes, Leading Styles, Popular Prices.
"Bristol County's Best Department Store." Fall River, Mass.

ACUSHNET
Business Directory.

AUCTIONEER.

ASHLEY, EDWARD W., Long Plain rd., (L. P.) See page 168.

BLACKSMITHS.

Chamberlain, James E., Middle rd.
White, Benjamin F., Mill rd.

BOAT BUILDERS.

Leonard, Charles F., New rd.
Leonard, Eben F., New rd.

BOOT AND SHOE MAKER.

Robinson, Robinson, Long Plain rd.

BOX MANUFACTURERS.

Acushnet Saw Mill Co., Mill.
CUSHMAN, HENRY W., (estate), Long Plain rd. See page 166.

BOX SHOOKS.

CUSHMAN, HENRY W., (estate), Long Plain rd. See page 166.

BUILDING STONE, ETC.

NORTON, GEORGE W., Middle rd. See page 165.

The Mills Tea and Coffee Co. 27 & 829 Purchase St. New Bedford.

Pure, Healthful, Refreshing, is . . **Hiram Wheaton & Sons'** BOTTLED SODA WATER.

BUTCHERS.

Crapo, Walter E., Middle rd.
Howard, Everett, Mill.

BUTTER, EGGS, ETC.

(See also Grocers.)

Paquette, Servule, Wing rd.

CEMENT, PLASTERING AND BRICK SAND.

NORTON, GEORGE W., Middle rd. See page 165.

CLERGYMAN.

Cushman, Ralph S., (Methodist), Main.

DEPUTY SHERIFF.

Spooner, Walter R., Main.

EXPRESS.

New York & Boston Despatch.

GROCERS.

Bentley, Fred J., Long Plain rd., cor. Fairhaven.
BORDEN, JEREMIAH E., Long Plain rd., (L. P.) See page 166.
Davis, Richard, Long Plain rd., (L. P.)
Horton, George W., Main.

HARVESTING MACHINES.

ASHLEY, EDWARD W., Long Plain rd., (L. P.) See page 168.

HASKELL Has Birds, Goldfish, Angora Cats, Dogs, Etc.
7 Pleasant St., near Union, New Bedford.

E. S. BROWN CO. DRY GOODS, MILLINERY and NOTIONS. Largest Assortments, Best Qualities, Prices the Lowest.
"Bristol County's Best Department Store," Fall River, Mass.

HAY, GRAIN AND STRAW.

Bentley, Fred J., Long Plain rd., cor. Fairhaven.
BORDEN, JEREMIAH E., Long Plain rd., (L. P.) See page 166.
Davis, Richard, Long Plain rd., (L. P.)

HOME FOR INVALIDS.

ASHLEY, LORING P. MRS., Pine Lawn Home, Main. See colored page iv.

HORSE DEALERS.

Cottle, Charles P., Middle rd.
Kenyon, Charles L., Main.

HOUSE LOTS.

SLOCUM, JOSEPH B., Fairhaven rd. See page 169.

JUSTICES OF THE PEACE.

Braley, Thomas E., Long Plain rd., (L. P.)
Douglass, Moses S., off Long Plain rd.
DEVOLL, DAN'L T., Robinson av. See page 173.
Howland, Franklin, Fairhaven rd.
Mason, Dennis S., Long Plain rd.

LAWYER.

DEVOLL, DAN'L T., Robinson av. See page 173.

LUMBER DEALERS.

Acushnet Saw Mill Co., Mill.
Douglass, Moses S., off Long Plain rd.
Hamlin, James B., Main.
Taber, William G., Middle rd.

H. A. LEONARD Real Estate Agent and Auctioneer, Opp. City Hall, New Bedford, Mass.
Telephone Connection.

Old and Reliable Family Wine Merchants, Established January 1, 1853. Hiram Wheaton & Sons

MARKET GARDENERS.

Bartlett, Henry, Middle rd.
Bradford, Philip A., Wing rd.
Crandon, Philip H., Long Plain rd., (L. P.)
Douglass, Moses S., off Long Plain rd.
Jackson, Henry A., Long Plain rd., (L. P.)

MASONS.

Albro, Alexander, (stone), Nye's lane.
Jennings, Latham T., (stone), Long Plain rd.

MILKMEN.

Ellis, Clarence B., Long Plain rd.
Greenwood, Joseph W., Long Plain rd.
Harbeck, John, Long Plain rd.
Parker, George T., Long Plain rd.
Sturtevant, Edward M., Long Plain rd.
Wellington, Fred E., Long Plain rd.
White, Augustus, Middle rd.
White, Walter A., Middle rd.

NURSES.

Howland, Jane D. Miss, Long Plain rd., (L. P.)
Howland, Susan G. Miss, Long Plain rd., (L. P.)
Hunt, Sarah B. Mrs., Keen rd.

PAGE WIRE FENCE.

ASHLEY, EDWARD W., Long Plain rd., (L. P.) See page 168.

PAINTERS.

Allen, Charles F., (carriage), Mill rd.
Drake, William H., Middle rd.
Keith, Frederick J., Main.
MILOTTE, NAPOLEON, Wing rd. See page 167.
Smith, Daniel V., Middle rd.

HASKELL Florist and Seedsman, 7 Pleasant St., near Union, New Bedford.

E. S. BROWN CO. CHINA WARE, TIN WARE and KITCHEN FURNISHINGS. Largest Assortments, Best Qualities, Prices the Lowest.
"Bristol County's Best Department Store." Fall River, Mass.

PAPER HANGERS.

Keith, Frederick J., Main.
MILOTTE, NAPOLEON, Wing rd. See page 167.

PHYSICIANS AND SURGEONS.

BRADFORD, J. P., (M. D.), Wing rd. See page 174.
HORNE, LESTER W., (M. D.), Long Plain rd. See page 180.
Robinson, Fred H. Dr., Nye's lane.

PICKLE MANUFACTURER.

Murphy, Dennis, Middle rd.

POULTRY, ETC.

Bartlett, Henry, Middle rd.
Cole, Andrew A., off Middle rd.
Rose, F. Eugene, Perry Hill rd.

PROVISIONS.

Horton, George W., Main.

REAL ESTATE.

Russell, Henry T., Main.
SLOCUM, JOSEPH B., Fairhaven rd. See page 169.

SOAP MANUFACTURERS.

HERSOM, THOMAS & CO., Main. See page 5.

TELEPHONE COMPANY.

SOUTHERN MASSACHUSETTS (THE). See colored page viii.

WOOD, ETC.

Barton, William T., Long Plain rd.

CHARLES N. RICHMOND, *54 Pleasant Street, New Bedford.* **Conveyancer** Mortgages and Wills.

George A. Blake & Co. **Wholesale Druggist**
Successors to James E. Blake.
94-98 No. Second Street, New Bedford, Mass.
Established 1831.

Business Directory of our Patrons in Fall River, New Bedford and Boston.

(N. B., stands for New Bedford; F. R., for Fall River.)

AGRICULTURAL IMPLEMENTS.

PEARSE, W. G. & CO., 129 to 135 Second, (F. R.) See foot lines.

APOTHECARIES.

BLAKE, GEORGE A. & CO., wholesale, 94-98 No. Second, (N. B.) See head lines.
Blackmer, H. A., 165-167 Purchase, (N. B.)
CHURCH, CHARLES H., 122 Purchase, (N. B.) See page 98.
CHURCH & HAMMOND, Odd Fellows Building, William, cor. Pleasant, (N. B.) See page 17.
NUTTALL'S PHARMACY, Union and Sixth, (N. B.) See page 99.
WILCOX, GEORGE T., 156 No. Main, (F. R.) See back cover.

ARCHITECTS.

DARLING, JOSEPH M., 56 No. Main, (F. R.) See page 114.
Hammond, C. & Son, 179 No. Water, (N. B.)

ARRANGING AND COPYING MUSIC.

STANTON, F. S., Mus. Bac., 62 State, (N. B.) See page 19.

ARTESIAN WELLS.

HOPKINS, H. C. & CO., (N. B.) See back cover.
HOPKINS, W. I., 13 Rock, (F. R.) See front cover.

ART GOODS, BOOKS, ETC.

BROWN, E. S. CO., No. Main, (F. R.) See head lines.
Hutchinson, W. J., (also picture frames), 154 Second, (F. R.)

E. S. BROWN CO. FURNITURE, CARPETS and UPHOLSTERIES. LARGEST Assortments, BEST QUALITIES. Prices the LOWEST.
"Bristol County's Best Department Store." Fall River, Mass.

AUCTIONEERS.

DRISCOLL, D. F., 77 Weld, (N. B.) See bottom of book.
GREENE & SON, 40 Bedford, oppo. P. O., (F. R.) See page 103.
LEONARD, H. A., oppo. City Hall, (N. B.) See head and foot lines.

BAKERS.

RICHMOND & CO., 255 and 257 Union, (N. B.) See page 21.

BANKERS AND BROKERS.

CHACE, W. B. M. & CO., 32 Bedford, (F. R.) See foot lines.
HAWES, WILLIAM C., Masonic Building, (N. B.) See page 19.

BANKS.

CITIZEN'S SAVINGS, So. Main, cor. Bedford, (F. R.) See page 13.
DURFEE, B. M. C., Safe Deposit and Trust Co., 80 No. Main, (F. R.) See colored page vii.
FALL RIVER FIVE CENT SAVINGS, 79 No. Main, (F. R.) See page 12.
FALL RIVER SAVINGS, 141 No. Main, (F R.) See page 13.
FIRST NATIONAL, 110 Union, (N. B.) See colored page i.
MASSASOIT-POCASSET NATIONAL, (F. R.) See colored page vi.
MECHANICS' NATIONAL, Purchase, cor. William, (N. B.) See colored page ii.
METACOMET NATIONAL, cor. Bedford and Rock, (F. R.) See colored page v.
NEW BEDFORD FIVE CENTS SAVINGS, 37 Purchase, (N. B.) See colored page iii.
NEW BEDFORD INSTITUTION FOR SAVINGS, cor. Union and Fourth, (N. B.) See colored page iii.
NEW BEDFORD SAFE DEPOSIT & TRUST CO., 61 William, cor. Acushnet av., (N. B.) See colored page ii.
UNION SAVINGS, 14 So. Main, (F. R.) See page 12.

For Fresh Seeds at a low price **HASKELL'S**
Go to 7 Pleasant St., New Bedford.

For Lager Beer, Ale, Stout, Cider, go to . . . . . Hiram Wheaton & Sons

BICYCLES AND SUNDRIES.

BRALEY, A. L., 103 Union, (N. B.) See page 5.

BLACKSMITH.

BONNEAU, F. A., 1180-1188 Acushnet av., (N. B.) See page 100.

BOOTS, SHOES AND RUBBERS.

BROWN, E. S. CO., No. Main, (F. R.) See head lines.
BROWN & DODGE, 91 and 95 Pleasant, (F. R.) See page 4.
DEVOLL, P. & SON, 32 Purchase, (N. B.) See foot lines.
Nichols & Damon, 71 Purchase, (N. B.)
SULLIVAN, D. F., 155 to 159 So. Main, (F. R.) See page 114.
Union Boot & Shoe Co., 67 Purchase, (N. B.)

BUILDERS' SUPPLIES.

ALLEN, A. W. & CO., 193 to 197 No. Water, (N. B.) See page 99.
BORDEN, GUINEY & KENDALL CO., 499 Rodman, (F. R.) See front cover.
COVEL & OSBORN CO., 139 Pleasant, (F. R.) See page 10.
GREENE & WOOD, Pine, off So. Water, (N. B.) See page 2.

BUTTER, ETC.

(See also Grocers.)

PERRY, WILLIAM A., 159 Purchase, (N. B.) See page 20.

CABINET AND PATTERN MAKERS.

ALLEN, A. W. & CO., 193 to 197 No. Water, (N. B.) See page 99.

CARRIAGES, ETC.

BROWNELL, GEO. L., (estate), Acushnet av., cor. Cannon, (N. B.) See page 24.

CHARTS, NAUTICAL BOOKS, ETC.

SHERMAN, C. R. & SON, 27 William, (N. B.) See page 171.

CHINA AND CUT GLASS.

BLISS & NYE, 145 Union, (N. B.) See page 24.

E. S. BROWN CO. WOMEN'S SUITS, WAISTS, COATS, etc. LARGEST Assortments, BEST QUALITIES, Prices the LOWEST.
"Bristol County's Best Department Store." Fall River, Mass.

CIGARS, ETC.

FRANCIS, T. W. CO., (Equivalent and Pilgrim), 164 Union, (N. B.) See front cover.

CIVIL ENGINEERS AND SURVEYORS.

CORBETT, EDWARD M., 70 Bedford, (F. R.) See page 117.
DRAKE, ALBERT B., 164 William, (N. B.) See front cover.
METCALF, FRANK M., 211 Merchant's Bank Building, (N. B.) See page 25.

CLAPBOARDS, GUTTERS AND MOULDINGS.

ALLEN, FRANK L., LUMBER CO., THE, cor. So. Main, n. Middle, (F. R.) See back cover.
BORDEN, GUINEY & KENDALL CO., 499 Rodman, (F. R.) See front cover.
GREENE & WOOD, Pine, off So. Water, (N. B.) See page 2.

CLOTHING, ETC.

BOONE, J. H., 106 So. Main, (F. R.) See foot lines.
HOUSEHOLD FURNISHING CO., THE, 170-172-174 Purchase, (N. B.) See page 9.
MacLEOD, E. B., (Credit Co.), 96 and 98 Purchase, (N. B.) See back cover.
Poisson, Laurent, 80 William, (N. B.)
Sanders & Barrows, 67-69-73 William, (N. B.)
SWIFT & SON, Union, below Purchase, (N. B.) See page 97.
Wentworth, F. W. Co., cor. Union and Pleasant, (N. B.)
WING, J. & W. R. & CO., 133 Union, (N. B.) See page 5.
WORDELL & McGUIRE, 81 to 89 Pleasant, (F. R.) See head lines.

COAL, ETC.

BORDEN, H. T. & CO., 62 Dartmouth, (N. B.) See page 102.

COFFEE ROASTERS AND SPICE GRINDERS.

ALLEN, SLADE & CO., Bedford, Second and Market sq., (F. R.), also 1 William, (N. B.) See page 11.

CONVEYANCER.

RICHMOND, CHAS. N., 54 Pleasant, (N. B.) See foot lines.

For Pure WINES and LIQUORS of all Kinds go to . . . . . Hiram Wheaton & Sons

DENTISTS.

Kidd, F. O. Dr., 10 So. Main, (F. R.)
Mann, W. W. Dr., 174½ Purchase, (N. B.)

DEPUTY SHERIFF.

PRITCHARD, WILLIAM, Hudson Building, 130 So. Main, (F. R.) See page 118.

DIRECTORIES.

FOSS, A. E. & CO., 35 Hayden Row, Hopkinton. See page 208

DOGS, ANGORA CATS, BIRDS, ETC.

HASKELL, C. S., 7 Pleasant, n. Union, (N. B.) See foot lines.

DOORS AND BLINDS.

ALLEN, A. W. & CO., 193 to 197 No. Water, (N. B.) See page 99
COVELL & OSBORN CO., 139 Pleasant, (F. R.) See page 10.
DURFEE, NELSON B. & CO., 870 So. Main, (F. R.) See page 104.
GREENE & WOOD, Pine, off So. Water, (N. B.) See page 2.

DRAIN AND SEWER PIPE.

PAINE, S. S. & BROTHER, 139 Front, (N. B.) See page 102.
PAISLER, CHARLES S., 160 No. Water, (N. B.) See page 8.

DRY AND FANCY GOODS.

BROWN, E. S. CO., No. Main, (F. R.) See head lines.
New Bedford Dry Goods Co., cor. Union and Fourth, (N. B.)
Steiger, Dudgeon Co., Union and Purchase, (N. B.)
The Troy Store, cor. Fourth and Pleasant, (F. R.)

DYE AND CLEANSING HOUSE.

HAGENSEN, H. M., 131 Franklin, (F. R.) See page 114.

The Mills Tea and Coffee Co. 27 & 829 Purchase St. New Bedford.

George A. Blake & Co. **Wholesale Druggist**
Successors to James E. Blake.
94-98 No. Second Street, New Bedford, Mass.
ESTABLISHED 1831.

ELECTRICAL GOODS.

SHERMAN, C. R. & SON, 27 William, (N. B.) See page 171.

EMBROIDERY AND STAMPING.

OXFORD SHOP, 6 No. Sixth, (N. B.) See page 16.

FIRE ARMS AND FISHING TACKLE.

BRALEY, A. L., 103 Union, (N. B.) See page 5.
FOSTER CO., (THE), 55 Pleasant, (F. R.) See foot lines.

FLAGGING STONE.

PAINE, S. S. & BROTHER, 139 Front, (N. B.) See page 102.
PAISLER, CHARLES S., 160 No. Water, (N. B.) See page 8.

FLORISTS.

CHAMBERLIN, E. H., 4 Purchase, (N. B.) See page 20.
HASKELL, C. S., 7 Pleasant, n. Union, (N. B.) See foot lines.
JAHN, H. A., 35 Purchase, (N. B.) See front cover.
PECKHAM, SAMUEL S., 8 So. Sixth, (N. B.) See page 23.
WARBURTON, CHATTERTON, 36 No. Main, (F. R.) See page 104.

FUNERAL DIRECTORS AND EMBALMERS.

BENNETT, ROBERT G., 7 So. Sixth, (N. B.) See page 100.
SHERMAN, PELEG H., 139 William, (N. B.) See page 24.
VAUGHN, W. C., 321-323 Purchase, (N. B.) See page 6.

FURNITURE AND CARPETS.

BROWN, E. S. CO., No. Main, (F. R.) See head lines.
HART & HOWLAND, 108 Second, (F. R.) See back cover.
HOUSEHOLD FURNISHING CO., (THE), 170-172-174 Purchase, (N. B.) See page 9.
REED, R. S. CO., Taunton and Fall River. See foot lines.

HASKELL Has Birds, Goldfish, Angora Cats, Dogs, Etc.
7 Pleasant St., near Union, New Bedford.

E. S. BROWN CO. WOMEN'S and CHILDREN'S FOOTWEAR. Best Makes, Leading Styles, Popular Prices.
"Bristol County's Best Department Store." Fall River, Mass.

GENTS' FURNISHING GOODS.

BOONE, J. H., 106 So. Main, (F. R.) See foot lines.
BROWN, E. S. CO., No. Main, (F. R.) See head lines.
MacLEOD, E. B., (Credit Co.), 96 and 98 Purchase, (N. B.) See back cover.
SWIFT & SON, Union, below Purchase, (N. B.) See page 97.
WING, J. & W. R. & CO., 133 Union, (N. B.) See page 5.
WORDELL & McGUIRE, 81 to 89 Pleasant, (N. B.) See head lines.

GLASS WARE, CROCKERY, ETC.

BLISS & NYE, 145 Union, (N. B.) See page 24.
BROWN, E. S. CO., No. Main, (F. R.) See head lines.
HART & HOWLAND, 108 Second, (F. R.) See back cover.
HOUSEHOLD FURNISHING CO., (THE), 170-172-174 Purchase, (N. B.) See page 9.

GRAIN.

Bavlies, William, 8 Union, (N. B.)
DENISON, PLUMMER CO., 100 So. Water, (N. B.) See page 17.

GROCERS.

ALLEN, SLADE & CO., (wholesale), Bedford, Second and Market sq., (F. R.) also 1 William, (N. B.) See page 11.
Bliss, George W., 152 No. Main, (F. R.)
CHACE, C. W., cor. Sixth and Bedford, (N. B.) See page 4.
DRISCOL, CHURCH & HALL, (wholesale), (N. B.) See page 10.

HAIRDRESSER.

SURPRENANT, ARTHUR, 116 Union, (N. B.) See page 15.

HARDWARE.

BUTLER, WILLIAM P., 801 and 803 So. Water, (N. B.) See page 102.
COBB, GEORGE A., Lund's Corner, (N. B.) See page 98.
HAYES, N. P., 65 William, (N. B.) See page 20.

HARNESS, BLANKETS, ETC.

PEARSE, W. G. & CO., 129 to 135 Second, (F. R.) See foot lines.

HAY, STRAW, ETC.

DENISON, PLUMMER CO., 100 So. Water, (N. B.) See page 17.

HOUSE FURNISHERS.

BLISS & NYE, 145 Union, (N. B.) See page 24.
HART & HOWLAND, 108 Second, (F. R.) See back cover.
HOUSEHOLD FURNISHING CO., (THE), 170-172-174 Purchase, (N. B.) See page 9.
REED, R. S. CO., Taunton and Fall River. See foot lines.
Slocum, F. R. Co., cor. Purchase and Middle, (N. B.)

HOSPITAL.

New Bedford Emergency, 194 Purchase, (N. B.)

HOTEL.

Mansion House, cor. Union and Second, (N. B.)

ICE CREAM, ETC.

BATES, KIRBY & CO., 46 to 52 Pleasant, (N. B.) See page 172.
RICHMOND & CO., 255 and 257 Union, (N. B.) See page 21.

ICE, ETC.

BATES, KIRBY & CO., 46 to 52 Pleasant, (N. B.) See page 172.

INDELIBLE INK MARKING.

OXFORD SHOP, 6 No. Sixth, (N. B.) See page 16.

INSURANCE.

ALDEN, GEORGE N., Room 205 Merchants' Bank Building, cor. William and Purchase, (N. B.) See front cover.
CHACE, W. B. M. & CO., 32 Bedford, (F. R.) See foot lines.
COOK, SAMUEL H., Room 203 Merchants' Bank Building, cor. William and Purchase, (N. B.) See front cover.
Cornish, I. S., 50 No. Second, (N. B.)
GREENE, WILLIAM S., 40 Bedford, oppo. P. O., (F. R.) See page 103.
HAFFARDS, G. M. & CO., 64 Bedford, (F. R.) See page 112.
HOWLAND, A. G. & W. J., 40 Bedford, (F. R.) See back cover.
Hoye, James T., Room 305 Merchants' Bank Building, (N. B.)
Jennings, Morton & Brayton, 23 So. Main, (F. R.)
Kenney, Joseph T., 37 Purchase, (N. B.)

McKOWEN, E. F., Room 1, Five Cent Savings Bank Building, (N. B.) See page 99.
PASHO, J. FRANK, 212 Merchants' Bank Building, (N. B.) See page 23.
PAUL, JOHN W., 303 Merchants' Bank Building, (N. B.) See back cover.
RICHMOND, C. N., 54 Pleasant, (N. B.) See foot lines.
PIERCE, W. H., 32 Bedford, (F. R.) See foot lines.

LAGER BEER, ALE, CIDER, ETC.

WHEATON, HIRAM & SONS, 45 to 51 School, (N. B.) See head lines.

LATHS AND SHINGLES.

ALLEN, FRANK L., LUMBER CO., THE, cor. So. Main, n. Middle, (F. R.) See back cover.
BORDEN, GUINEY & KENDALL CO., 499 Rodman, (F. R.) See front cover.
GREENE & WOOD, Pine, off So. Water, (N. B.) See page 2.

LAUNDRY.

New Bedford Steam, 128-130 Pleasant, (N. B.)

LAWYERS.

AUGER, ASA, Room 25, Five Cent Savings Bank Building, (N B.) See page 172.
BARNEY, BENJAMIN B., 11-12 Masonic Building, cor. Pleasant and Union, (N. B.) See page 22.
CRAPO, CLIFFORD & PRESCOTT, Masonic Building, Pleasant, (N. B.) See page 18.
DEVOLL, DAN'L T., Merchants' Bank Building, (N. B.) See page 173.
DORAN & BANNON, Masonic Building, (N. B.) See page 22.
DOUGLASS, EDWIN A., Masonic Building, (N. B.) See page 22.
Druce, Milton, 37 So. Main, (F. R.)
GILLINGHAM, JAMES L., Rooms 1 and 2 Safe Deposit Building, (N. B.) See page 172.
HITCH, MAYHEW R., Ricketson's Block, cor. Union and Fourth, (N. B.) See page 172.
Menard & Higgins, 31 So. Main, (F. R.)
PARKER, WILLIAM C., 29 and 30 Masonic Building, (N. B.) See page 22.
PERRY, JENNEY & POTTER, 57 William, (N. B.) See page 14.

RAYMOND & MITCHELL, Rooms 15-16-17, Masonic Building, (N. B.) See page 18.
SHAW, J. E. NORTON, Room 4, Masonic Building, (N. B.) See page 18.
Sherman, Clifford P., 33 Masonic Building, (N. B.)
SPARROW, FRANK M., 30 Purchase, (N. B.) See page 14.
STETSON & STETSON, Masonic Building, Pleasant, (N. B.) See page 18.
SULLAVOU, EMANUEL, Room 1, Robeson Building, William, (N. B.) See page 14.
SWIFT & GRIMES, Citizens' Savings Bank Building, cor. Main and Bedford, (F. R.) See page 118.
TERRY, ROBERT A., First National Bank Building, (N. B.) See page 14.
WEEKS, ALVIN G., Room 17, Granite Block, (F. R.) See page 118.
WHITNEY LAW CORPORATION, 37 Purchase, (N. B.) See page 171.

LIME, CEMENT AND BRICK.

PAINE, S. S. & BROTHER, 139 Front, (N. B.) See page 102.
PAISLER, CHARLES S., 160 No. Water, (N. B.) See page 8.

LIVERY AND SALE STABLE.

PEIRCE, W. H. & L. F., 304 Kempton, (N. B.) See back cover.

LUMBER, ETC.

ALLEN, FRANK L., LUMBER CO., THE, cor. So. Main, n. Middle, (F. R.) See back cover.
BORDEN, GUINEY & KENDALL CO., 499 Rodman, (F. R.) See front cover.
GREENE & WOOD, Pine, off So. Water, (N. B.) See page 2.
SHERMAN, JAMES L., 194 No. Water, (N. B.) See page 98.
SKINNER., A. HOMER, 78 Sixth and Danforth, (F. R.) See page 104.

MARBLE AND GRANITE WORKS.

DRAPER, J. E., 302 New Boston rd., (F. R.) See page 103 and foot lines.
LAWLOR, JOHN F,. 1256 Kempton, (N. B.) See page 16.

METAL WEATHER STRIPS AND ROLL-A-WAY SCREENS.

Bancroft, J. V., 35 Hillman, (N. B.)

MILLINERY GOODS.

BROWN, E. S. CO., No. Main, (F. R.) See head lines.

MONEY TO LOAN.

CHACE, W. B. M. & CO., 32 Bedford, (F. R.) See foot lines.
FOSTER CO., THE, 55 Pleasant, (F. R.) See foot lines.

MONUMENTS, TABLETS, HEADSTONES, ETC.

DRAPER, J. E., 302 New Boston rd., (F. R.) See page 103 and foot lines.
LAWLOR, JOHN F., 1256 Kempton, (N. B.) See page 16.

MUSICAL MERCHANDISE.

BRALEY, A. L., 103 Union, (N. B.) See page 5.
STEINERT, M. & SONS CO., 52 No. Main, (F. R.) and 17 Pleasant, (N. B.) See page 6.

MUSIC TEACHERS.

RAMSDEN, THOMAS W., 355 Cedar, (N. B.) See page 15.
STANTON, F. S., Mus. Bac., 62 State, (N. B.) See page 19.
TOLMAN, E. E., 658 County, (N. B.) See page 15.

NAUTICAL, MATHEMATICAL, OPTICAL INSTRUMENTS.

SHERMAN, C. R. & SON, 27 William, (N. B.) See page 171.

NOTARY PUBLIC AND JUSTICES OF THE PEACE.

AUGER, ASA, Room 25, Five Cents Savings Bank Building, (N. B.) See page 172.
DOUGLASS, EDWIN A., Masonic Building, (N. B.) See page 22.
HITCH, MAYHEW R., Ricketson's Block, cor. Union and Fourth, (N. B.) See page 172.
RAYMOND & MITCHELL, Rooms 15-16-17, Masonic Building, (N. B.) See page 18.
TERRY, ROBERT A., First National Bank Building, (N. B.) See page 14.
WEEKS, ALVIN G., Room 17, Granite Block, (F. R.) See page 118.

OIL MANUFACTURER.

NYE, WILLIAM F., (N. B.) See page 101.

OPTICIANS.

Almy, James T., 5 Purchase, (N. B.)
NICOLET, JEWELRY STORE, 20 No. Main, (F. R.) See head lines.

OSTEOPATHY, ELECTRICITY.

NOBLE, DR., parlor, 163 Purchase, (N. B.) See front cover.

PAINTS, OILS, ETC.

BORDEN, GUINEY & KENDALL CO., (colonial), 499 Rodman, (F. R.) See front cover.
BROWN, THOMAS, 158 Second, (F. R.) See back cover.
BUTLER, WILLIAM P., 801 and 803 So. Water, (N. B.) See page 102.
COVEL & OSBORN CO., 139 Pleasant, (F. R.) See page 10.
PEARSE, W. G. & CO., 129 to 135 Second, (F. R.) See foot lines.

PAPER HANGINGS.

BLISS & NYE, 145 Union, (N. B.) See page 24.
BROWN, THOMAS, 158 Second, (F. R.) See back cover.
Sowle, F. L., 123 Purchase, (N. B.)

PAROID ROOFING.

Sowle, Nat. P., 51 William, (N. B.)

PERIODICALS AND STATIONERY.

Briggs, George L., 161 Purchase, (N. B.)
Hutchinson, H. S. & Co., 198-202 Union, (N. B.)

PHONOGRAPHS AND RECORDS.

BRALEY, A. L., 103 Union, (N. B.) See page 5.
HOUSEHOLD FURNISHING CO., (THE), 170-172-174 Purchase, (N. B.) See page 9.

PIANOS.

STEINERT, M. & SONS CO., 52 No. Main, (F. R.) and 17 Pleasant, (N. B.) See page 6.

PLANING, SAWING AND TURNING.

DURFEE, NELSON B. & CO., 870 So. Main, (F. R.) See page 104.
GREENE & WOOD, Pine, off So. Water, (N. B.) See page 2.

PLUMBERS AND GAS FITTERS.

Chace, Cunningham & Co., 19 North Second, (N. B.)
WOOD, BRIGHTMAN & CO., William and Water, (N. B.) See page 171.

PRINTERS.

LAKEVIEW PRESS, Irving, So. Framingham.

PROVISIONS.

CHASE, C. W., cor. Sixth and Bedford, (N. B.) See page 4.
NEW BEDFORD PUBLIC MARKET, 163 Union, (N. B.) See page 9.
PERRY, WILLIAM A., 159 Purchase, (N. B.) See page 20.

PUBLISHERS.

FOSS, A. E. & CO., 35 Hayden Row, Hopkinton. See page 208.

REAL ESTATE.

Buffinton, Benjamin, 40 Bedford, (F. R.)
DRISCOLL, D. F., 77 Weld, (N. B.) See bottom of book.
GREENE & SON, 40 Bedford, oppo. P. O., (F. R. See page 103.
HAFFARDS, G. M. & CO., 64 Bedford, (F. R.) See page 112.
HOWLAND, A. G. & W. J., 40 Bedford, (F. R.) See back cover.
LEONARD, H. A., oppo. City Hall, (N. B.) See head and foot lines.
PASHO, J. FRANK, 212 Merchants' Bank Building, (N. B.) See page 23.

SCROLL AND BAND SAWING.

DURFEE, NELSON B. & CO., 870 So. Main, (F. R.) See page 104.

SEEDSMEN.

BLAKE, GEORGE A. & CO., 94-98 No. Second, (N. B.) See head lines.
HASKELL, C. S., 7 Pleasant, n. Union, (N. B.) See foot lines.

SEWING MACHINES AND REFRIGERATORS.

HART & HOWLAND, 108 Second, (F. R.) See back cover.

SILVER AND PLATED WARE.

NICOLET JEWELRY STORE, 20 No. Main, (F. R.) See head and foot lines.

SOAP MANUFACTURERS.

HERSON, THOMAS & CO., cor. Commercial and Front, (N. B.) See page 5.

SPORTING GOODS.

BRALEY, A. L., 103 Union, (N. B.) See page 5.
FOSTER CO., THE, 55 Pleasant, (F. R.) See foot lines.

STEAM AND HOT WATER HEATING.

WOOD, BRIGHTMAN & CO., William and Water, (N. B.) See page 171.

STOCKS, BONDS AND INVESTMENT SECURITIES.

HAWES, WILLIAM C., Masonic Building, (N. B.) See page 19.

STOVES, RANGES, ETC.

COBB, GEORGE A., Lund's Corner, (N. B.) See page 98.
HART & HOWLAND, 108 Second, (F. R.) See back cover.
HOUSEHOLD FURNISHING CO., 170-172-174 Purchase, (N. B.) See page 9.
REED, R. S. CO., Taunton and Fall River. See foot lines.
WOOD, BRIGHTMAN & CO., William and Water, (N. B.) See page 171.

TAILORS.

BOONE, J. H., 106 So. Main, (F. R.) See foot lines.
BUSH, A. M. & CO., 47 William, oppo. Custom House, (N. B.) See page 89.

TEA AND COFFEE.

(See also Grocers.)

MILLS TEA AND COFFEE CO., (THE), 27 and 829 Purchase, (N. B.) See foot lines.

TELEPHONE COMPANY.

THE SOUTHERN MASSACHUSETTS, 101 Milk, Boston. See colored page viii.

TINWARE, ETC.

BUTLER, WILLIAM P., 801 and 803 So. Water, (N. B.) See page 102.
COBB, GEORGE A., Lund's Corner, (N. B.) See page 98.

TREES, SHRUBS, ETC.

CHAMBERLIN, E. H., 4 Purchase, (N. B.) See page 20.
HASKELL, C. S., 7 Pleasant, n. Union, (N. B.) See foot lines.
JAHN, H. A., 35 Purchase, (N. B.) See front cover.
PECKHAM, SAMUEL S., 8 So. Sixth, (N. B.) See page 23.

TRUNKS, BAGS, ETC.

BROWN, E. S. CO., No. Main, (F. R.) See head lines.
FOSTER CO., (THE), 55 Pleasant, (F. R.) See foot lines.

TURF GOODS, ETC.

PEARSE, W. G. & CO., 129 to 135 Second, (F. R.) See foot lines.

WATCHMAKERS AND JEWELERS.

BRALEY, A. L., 103 Union, (N. B.) See page 5.
FOSTER CO., (THE), 55 Pleasant, (F. R.) See foot lines.
Gifford, C. E. & CO., 40 No. Main, (F. R.)
NICOLET JEWELRY STORE, 20 No. Main, (F. R.) See head and foot lines.

WIND MILLS, WELLS, PUMPS, ETC.

HOPKINS, H. C. & CO., (N. B.) See back cover.
HOPKINS, W. I., 13 Rock, (F. R.) See front cover.

WINDOW FRAMES AND SASH MANUFACTURERS.

ALLEN, A. W. CO., 193 to 197 No. Water, (N. B.) See page 99.
COVELL & OSBORN CO., 139 Pleasant, (F. R.) See page 10.
DURFEE, NELSON B. & CO., 870 So. Main, (F. R.) See page 104.
GREENE & WOOD, Pine, off So. Water, (N. B.) See page 2.

WINES AND LIQUORS.

WHEATON, HIRAM & SONS, 45 to 51 School, (N. B.) See head lines.

WOOD WORKERS.

ALLEN, A. W. CO., 193 to 197 No. Water, (N. B.) See page 99.

SECOND EDITION.

1,000

NOTABLE - EVENTS

In American History.

A BOOK OF 250 PAGES,

Embracing Dates of all Important Events from the Discovery of America to the Close of the 19th Century, including the Rebellion and the War with Spain.

Giving the Corps, Divisions, Brigades and Regiments of the opposing forces of all the principal battles of the Civil War, and the losses on both sides.

This Book contains the names of

The Passengers on the Mayflower

From "Bradford's History of Plymouth Plantation, or Log of the Mayflower."

—ALSO—

The Doctrines and Creeds of all the Religious Denominations and Sects in the United States

RETAIL PRICE, $1.00.

A BOOK THAT WILL SELL AT SIGHT

All Soldiers of '61 and of the Spanish-American War, all School Teachers and School Children, in fact everybody will find ONE THOUSAND NOTABLE EVENTS a necessity.

A FEW MORE AGENTS WANTED, TO WHOM A LIBERAL DISCOUNT WILL BE GIVEN.

PUBLISHED BY

A. E. FOSS & CO.,

35 Hayden Row Street, HOPKINTON, MASS.

B. W. CASWELL, General Agent,

27 Peirce Street, MIDDLEBORO, MASS.

Commonwealth of Massachusetts.

This State is bounded north by Vermont and New Hampshire; east by the Atlantic Ocean; south by Rhode Island and Connecticut; and west by New York. The average extent, from north to south, is 70 miles, and from east to west 140; area, 8500 square miles. The Green Mountains range through the central parts of the State, from north to south. These mountains, in their whole extent, abound in noble elevations, dark green forests, pleasant and sheltered valleys, and an infinite variety of impressive scenery. The highest peaks are Saddle Mt., Taghkonic, Mt. Tom, Mt. Holyoke, &c.

Massachusetts has no large rivers wholly within her bounds. The Merrimack passes out of New Hampshire into the northern division of the State, empting into the sea at Newburyport. The Connecticut, in traversing it from north to south, nearly bisects the State. The Housatonic, Charles and Ipswich, Neponset and Taunton, though they have short courses, are pleasant streams. The deep bay, between Cape Ann and Cape Cod, which has given name to the State, has caused it to be known in the other States by the name of the Bay State. Cape Ann bounds it on the north, and Cape Cod on the south.

The population of the State of Massachusetts, in 1790, was 388,727; in 1800, 422,845; in 1810, 472,040; in 1820, 523,287; in 1830, 610,408 in 1840, 737,699; in 1900, 2,805,346.

CENSUS OF THE YEARS 1840 AND 1900.

Names of cities are printed in capitals.

BARNSTABLE COUNTY

Town and Date Incorporated.	Population 1840.	Population 1900.
Barnstable, Sept. 3, 1639	4,301	4,364
Bourne, April 2, 1884		1,657
Brewster, Feb. 19, 1803	1,522	829
Chatham, June 11, 1712	2,334	1,749
Dennis, June 19, 1793	2,942	2,333
Eastham, June 7, 1651	955	502
Falmouth, Sept. 14, 1686	2,589	3,500
Harwich, Sept. 14, 1694	2,930	2,334
Mashpee, May 28, 1670	309	303
Orleans, March 3, 1797	1,974	1,123
Provincetown, June 14, 1727	2,122	4,247
Sandwich, March 6, 1638	3,719	1,448
Truro, July 16, 1709	1,920	767
Wellfleet, June 16, 1763	2,377	988
Yarmouth, Jan. 7, 1639	2,554	1,682

BERKSHIRE COUNTY

Town and Date Incorporated.	Population 1840.	Population 1900.
Adams, Oct. 15, 1778	3,703	11,134
Alford, Feb. — 1773		272
Beckett, June 21, 1765	1,342	994
Cheshire, March 14, 1793	985	1,221
Clarksburg, March 2, 1798	370	943
Dalton, March 20, 1784	1,255	3,014
Egremont, Feb. 13, 1760	1,038	758
Florida, June 15, 1805	441	390
Great Barrington, June 30, 1761	2,704	5,854
Hancock, July 2, 1776	922	451
Hinsdale, June 21, 1804	955	1,485
Lanesborough, June 21, 1765	1,140	780
Lee, Oct. 21, 1777	2,428	3,596
Lenox, Feb. 26, 1767	1,313	2,942
Monterey, April 12, 1847		455
Mount Washington, June 21, 1779	438	122
New Ashford, Feb. 26, 1781	227	107
New Marlborough, June 15, 1759	1,682	1,282
NORTH ADAMS, April 16, 1878		24,209
Otis, June 13, 1810	1,177	476
Peru, June 19, 1806	576	253
PITTSFIELD, ———— 1761	3,747	21,766
Richmond, March 3, 1785	1,097	679
Sandisfield, March 6, 1762	1,464	661
Savoy, Feb. 20, 1797	915	506
Sheffield, June 22, 1733	2,322	1,804
Stockbridge, June 22, 1739	1,992	2,081
Tyringham, ————————	1,477	486
Washington, April 12, 1777	991	377
West Stockbridge, March 9, 1774	1,448	1,158
Williamstown, June 21, 1765	2,153	5,013
Windsor, Oct. 16, 1778	897	507

BRISTOL COUNTY

Acushnet, Feb. 13, 1860		1,221
Attleborough, Oct. 19, 1694	3,585	11,335
Berkley, April 18, 1735	886	949
Dartmouth, Oct. 5, 1652	4,155	3,669
Dighton, May 30, 1712	1,378	1,802
Easton, Dec. 1, 1725	2,074	4,837
Fairhaven, Feb. 22, 1812	3,951	3,567
FALL RIVER, Feb. 26, 1803	6,738	104,863
Freetown, July —, 1683	1,772	1,394
Mansfield, April 26, 1770	1,382	4,006
NEW BEDFORD, Feb. 23, 1787	12,087	62,442
North Attleborough, June 14, 1887		7,253
Norton, March 17, 1710	1,545	1,826
Raynham, April 2, 1731	1,329	1,540
Rehoboth, June 4, 1645	2,169	1,840
Seekonk, Feb. 26, 1812	1,996	1,673
Somerset, Feb. 20, 1790	1,005	2,241
Swansea, March 5, 1668	1,484	1,645
TAUNTON, ———————— 1639	7,645	31,036
Westport, July 2, 1787	2,820	2,890

DUKES COUNTY

Town and Date Incorporated.	Population 1840.	Population 1900.
Chilmark, Sept. 14, 1694	702	324
Cottage City, Feb. 17, 1880		1,100
Edgartown, July 8, 1671	1,736	1,209
Gay Head, April 30, 1870		173
Gosnold, March 17, 1864		164
Tidsbury, July 8, 1671	1,520	1,149
West Tidsbury, April 28, 1892		442

ESSEX COUNTY

Amesbury, May 27, 1668	2,471	9,473
Andover, May 22, 1646	5,207	6,813
BEVERLY, Oct. 14, 1668	4,689	13,884
Boxford, Aug. 12, 1685	942	704
Danvers, Jan. 28, 1752	5,020	8,542
Essex, Feb. 15, 1819	1,450	1,663
Georgetown, April 21, 1838	1,540	1,900
GLOUCESTER, ———— 1642	6,350	26,121
Groveland, March 8, 1850		2,376
Hamilton, June 21, 1793	818	1,614
HAVERHILL, ———— 1640	4,336	37,175
Ipswich, Aug. 5, 1634	3,000	4,658
LAWRENCE, March 21, 1853		62,559
LYNN, ———— 1629	9,369	68,513
Lynfield, Feb. 28, 1814	707	888
Manchester, May 14, 1645	1,355	2,522
Marblehead, May 2, 1649	5,575	7,582
Merrimac, April 11, 1876		2,131
Methuen, Dec. 8, 1725	2,251	7,515
Middleton, June 20, 1728	657	839
Nahant, March 29, 1853		1,152
Newbury, May 5, 1635	3,789	1,601
NEWBURYPORT, Jan. 28, 1764	7,161	14,478
North Andover, April 7, 1855		4,243
Peabody, April 13, 1868		11,523
Rockport, Feb. 27, 1840	2,650	4,592
Rowley, Sept. 4, 1639	1,203	1,391
SALEM, ———— 1626	15,082	35,956
Salisbury, Oct. 7, 1640	2,739	1,558
Saugus, Feb. 17, 1815	1,098	5,084
Swampscott, May 21, 1852		4,548
Topsfield, Oct. 18, 1648	1,059	1,030
Wenham, Sept. 7, 1643	689	847
West Newbury, June 14, 1820	1,560	1,558

FRANKLIN COUNTY

Ashfield, June 21, 1765	1,610	955
Bernardston, March 6, 1762	992	792
Buckland, April 14, 1779	1,084	1,446
Charlemont, June 21, 1765	1,127	1,094
Colerain, June 30, 1761	1,971	1,749
Conway, June 17, 1767	1,409	1,458
Deerfield, Oct. 22, 1677	1,912	1,969
Erving, April 17, 1838	309	973
Gill, Sept. 28, 1793	798	1,015
Greenfield, June 19, 1753	1,756	7,927

Town and Date Incorporated.	Population 1840.	Population 1900.
Hawley, Feb. 6, 1792	977	429
Heath, Feb. 13, 1785	895	441
Leverett, March 5, 1774	875	744
Leyden, March 12, 1784	632	379
Monroe, Feb. 21, 1822	282	305
Montague, Jan. 25, 1754	1,255	6,150
New Salem, June 15, 1753	1,305	807
Northfield, Feb. 22, 1714	1,673	1,966
Orange, Oct. 15, 1783	1,501	5,520
Rowe, Feb. 9, 1785	703	549
Shelburne, June 21, 1768	1,022	1,508
Shutesbury, June 30, 1761	987	382
Sunderland, Nov. 12, 1718	719	771
Warwick, Feb. 17, 1763	1,071	619
Wendell, May 8, 1781	875	492
Whateley, April 24, 1771	1,072	769
HAMPDEN COUNTY		
Agawam, May 17, 1855		2,536
Blandford, April 10, 1711	1,427	836
Brimfield, Aug. 16, 1722	1,419	941
Chester, Feb. 21, 1783	1,632	1,450
CHICOPEE, ——————— 1848		19,167
East Longmeadow, July 1, 1894		1,187
Granville, Jan. 25, 1754	1,414	1,050
Hampden, March 28, 1878		782
Holland, July 5, 1783	423	169
HOLYOKE, March 14, 1850		45,712
Longmeadow, Oct. 13, 1783	1,270	811
Ludlow, Feb. 28, 1774	1,268	3,536
Monson, April 28, 1760	2,151	3,402
Montgomery, Jan. 25, 1754	740	273
Palmer, Jan. 30, 1752	2,139	7,801
Russell, Feb. 25, 1792	955	793
Southwich, Nov. 7, 1770	1,214	1,040
SPRINGFIELD, May 14, 1636	10,985	62,059
Tolland, June 14, 1810	627	275
Wales, Feb. 20, 1828	686	773
Westfield, May 19, 1669	3,526	12,310
West Springfield, Feb. 23, 1774	3,626	7,105
Wilbraham, June 15, 1763	1864	1,595
HAMPSHIRE COUNTY		
Amherst, Feb. 13, 1759	2,550	5,028
Belchertown, June 30, 1761	2,554	2,292
Chesterfield, June 11, 1762	1,132	611
Cummington, June 23, 1779	1,237	748
Easthampton, June 17, 1785	717	5,603
Enfield, Feb. 15, 1816	976	1,036
Goshen, May 14, 1781	556	316
Granby, June 11, 1768	971	761
Greenwich, April 20, 1754	824	491
Hadley, May 22, 1661	1,874	1,789
Hatfield, May 31, 1670	933	1,590
Huntington, March 9, 1855		1,475

Town and Date Incorporated.	Population 1840.	Population 1900.
Middlefield, March 12, 1783	1,717	410
NORTHAMTON, ———————— 1663	3,750	18,643
Pelham, Jan. 15, 1743	956	462
Plainfield, March 16, 1785		404
Prescott, Jan. 28, 1822	780	280
Southampton, Jan. 5, 1753	1,157	1,012
South Hadley, April 12, 1753	1,458	4,526
Ware, Nov. 25, 1761	1,890	8,263
Westhampton, Sept. 29, 1778	759	469
Williamsburg, April 24, 1771	1,309	1,926
Worthington, June 30, 1768	1,197	675

MIDDLESEX COUNTY

Acton, July 3, 1735	1,121	2,129
Arlington, April 13, 1867		8,603
Ashby, March 6, 1767	1,246	876
Ashland, March 16, 1846		1,525
Ayer, Feb. 14, 1871		2,446
Bedford, Sept. 23, 1729	629	1,208
Belmont, March 18, 1859		3,929
Billerica, May 29, 1655	1,632	2,775
Boxborough, Feb. 25, 1783	426	316
Burlington, Feb. 28, 1799	510	593
CAMBRIDGE, ———————— 1630	8,409	91,886
Carlisle, April 28, 1780	556	480
Chelmsford, May 29, 1655	1,697	3,984
Concord, Sept. 12, 1635	1,784	5,652
Dracut, Feb. 26, 1701	2,188	3,253
Dunstable, Oct. 13, 1680	603	427
EVERETT, ———————— 1870		24,336
Framingham, Oct. 13, 1700	3,030	11,302
Groton, May 29, 1655	2,139	2,052
Holliston, Dec. 3, 1724	1,782	2,598
Hopkinton, Dec. 13, 1715	2,245	2,623
Hudson, March 19, 1866		5,454
Lexington, March 20, 1713	1,642	3,831
Lincoln, April 19, 1754	686	1,127
Littleton, Dec. 3, 1715	927	1,179
LOWELL, March 1, 1826	20,796	94,969
MALDEN, ———————— 1649	2,514	33,664
MARLBOROUGH, ————————1660	2,101	13,609
Maynard, April 19, 1871		3,142
MEDFORD, ———————— 1630	2,478	18,244
MELROSE, May 3, 1850		12,962
Natick, April 16, 1679	1,285	9,488
NEWTON, ———————— 1688	3,351	33,587
North Reading, March 22, 1853		1,035
Pepperell, April 12, 1753	1,571	3,701
Reading, May 29, 1644	2,193	4,969
Sherborn, Oct. 7, 1674	995	1,483
Shirley, Jan. 5, 1753	957	1,680
SOMERVILLE, March 3, 1842		61,643
Stoneham, Dec. 17, 1725	1,017	6,197
Stow, May 16, 1683	1,230	1,002
Sudbury, Sept. 4, 1639	1,422	1,150
Tewksbury, Dec. 17, 1734	906	3,683

Town and Date Incorporated.	Population 1840.	Population 1900.
Townsend, June 29, 1732	1,892	1,804
Tyngsborough, ——— 1809	870	773
Wakefield, ——— 1812		9,290
WALTHAM, ——— 1738	2,504	23,481
Watertown, Sept. 7, 1630	1,810	9,706
Wayland, March 11, 1835	998	2,303
Westford, Sept. 23, 1729	1,436	2,624
Weston, Jan. 1, 1712	1,092	1,834
Wilmington, Sept. 25, 1730	859	1,596
Winchester, April 30, 1850		7,248
WOBURN, ——— 1642	2,993	14,254
NANTUCKET COUNTY		
Nantucket, June 8, 1795	9,012	3,006
NORFOLK COUNTY		
Avon, Feb. 21, 1888		1,741
Bellingham, Nov. 27, 1719	1,055	1,682
Braintree, May 13, 1640	2,168	5,981
Brookline, Nov. 13, 1705	1,365	19,935
Canton, Feb. 23, 1797	1,995	4,584
Cohasset, April 26, 1770	1,471	2,759
Dedham, Sept. 8, 1636	3,290	7,457
Dover, March 31, 1836	520	656
Foxborough, June 10, 1778	1,298	3,266
Franklin, March 2, 1778	1,717	5,017
Holbrook, Feb. 29, 1872		2,229
Hyde Park, April 22, 1868		13,244
Medfield, May 22, 1650	883	2,926
Medway, Oct. 24, 1713	2,043	2,761
Millis, Feb. 24, 1885		1,053
Milton, May 7, 1662	1,822	6,578
Needham, Nov. 5, 1711	1,488	4,016
Norfolk, Feb. 23, 1870		980
Norwood, Feb. 23, 1872		5,480
QUINCEY, Feb. 2, 1792	3,486	23,899
Randolph, March 9, 1793	3,216	3,993
Sharon, ——— 1765	1,076	2,060
Stoughton, Dec. 22, 1726	2,142	5,442
Walpole, Dec. 10, 1724	1,491	3,572
Wellesley, April 6, 1881		5,072
Westwood, ——— 1897		1,112
Weymouth, Sept. 2, 1635	3,738	11,324
Wrentham, Oct. 15, 1673	2,915	2,720
PLYMOUTH COUNTY		
Abington, June 10, 1712	3,214	4,489
Bridgewater, June 3, 1656	2,131	5,806
BROCKTON, ——— 1821		40,063
Carver, June 9, 1790	995	1,104
Duxbury, June 7, 1637	2,798	2,075
East Bridgewater, June 14, 1823	1,950	3,025
Halifax, July 4, 1734	734	522
Hanover, June 14, 1727	1,488	2,152
Hanson, Feb 22, 1820	1,040	1,455

Town and Date Incorporated.	Population 1840.	Population 1900.
Hingham, Sept. 2, 1635	3,564	5,059
Hull, May 29, 1644	231	1,703
Kingston, June 16, 1726	1,440	1,955
Lakeville, May 13, 1853		958
Marion, May 14, 1852		902
Marshfield, March 1, 1642	1,761	1,810
Mattapoisett, May 20, 1857		1,061
Middleborough, June 1, 1669	5,085	6,882
Norwell, Feb. 27, 1888		1,560
Pembroke, March 21, 1711	1,258	1,240
Plymouth, Settled 1620	5,281	9,592
Plympton, June 4, 1707	834	488
Rochester, June 4, 1686	3,864	986
Rockland, March 9, 1874		5,327
Scituate, July 1, 1633	3,886	2,470
Wareham, July 10, 1739	2,002	3,432
West Bridgewater, Feb. 16, 1822	1,201	1,711
Whitman, March 5, 1886		6,150

SUFFOLK COUNTY

BOSTON, Sept. 7, 1630	93,383	560,892
CHELSEA, ———— 1739	2,390	34,072
Revere, April 3, 1871		10,395
Winthrop, March 27, 1852		6,058

WORCESTER COUNTY

Ashburnham, Feb. 22, 1765	1,652	1,882
Athol, March 6, 1762	1,591	7,061
Auburn, Feb. 17, 1837	649	1,621
Barre, Nov. 7, 1776	2,751	2,059
Berlin, ———— 1812	763	1,003
Blackstone, March 25, 1845		5,721
Bolton, June 24, 1738	1,186	770
Boylston, March 1, 1786	797	1,364
Brookfield, Oct. 15, 1673	2,472	3,062
Charlton, Nov. 21, 1754	2,117	1,860
Clinton, March 14, 1850		13,667
Dana, Feb. 18, 1801	691	790
Douglas, June 5, 1746	1,617	2,113
Dudley, Feb. 2, 1732	1,352	3,553
FITCHBURG, Feb. 3, 1764	2,604	31,531
Gardner, June 27, 1785	1,260	10,813
Grafton, April 18, 1735	2,943	4,869
Hardwick, Jan. 10, 1739	1,789	3,203
Harvard, June 29, 1732	1,571	1,139
Holden, Jan. 9, 1741	1,874	2,464
Hopedale, April 7, 1886		2,087
Hubbardston, June 7, 1767	1,784	1,227
Lancaster, May 18, 1653	2,019	2,478
Leicester, Feb. 15, 1713	1,707	3,416
Leominster, June 23, 1740	2,069	12,392
Lunenburg, Aug. 1, 1728	1,272	1,332
Mendon, May 15, 1667	3,524	911
Milford, April 11, 1780	1,773	11,376

Town and Date Incorporated.	Population 1840.	Population 1900.
Millbury, June 11, 1813	2,171	4,460
New Braintree, Jan. 31, 1751	752	500
Northborough, Jan. 24, 1766	1,248	2,164
Northbridge, July 14, 1772	1,449	7,036
North Brookfield, Feb. 28, 1812	1,485	4,587
Oakham, June 7, 1762	1,038	588
Oxford, ————		2,677
Paxton, Feb. 12, 1765	670	459
Petersham, April 20, 1754	1,775	853
Phillipston, Feb. 5, 1814	919	441
Princeton, Oct. 30, 1759	1,347	975
Royalston, Feb. 19, 1765	1,667	958
Rutland, Feb. 23, 1713	1,260	1,334
Shrewsbury, Dec. 6, 1720	1,481	1,626
Southborough, July 6, 1727	1,145	1,921
Southbridge, Feb. 15, 1816	2,031	10,025
Spencer, April 12, 1753	1,604	7,627
Sterling, April 25, 1781	1,647	1,420
Sturbridge, June 24, 1736	2,005	2,058
Sutton, Oct. 28, 1714	2,370	3,328
Templeton, March 6, 1762	1,776	3,489
Upton, June 14, 1735	1,466	1,937
Uxbridge, June 27, 1727	2,004	3,599
Warren, March 13, 1834	1,290	3,417
Webster, March 6, 1832	1,403	8,804
Westborough, Nov. 18, 1717	1,658	5,400
West Boylston, Jan. 30, 1808	1,187	2,314
West Brookfield, March 3, 1848		1,448
Westminster, Oct. 20, 1759	1,645	1,327
Winchendon, June 14, 1764	1,754	5,001
WORCESTER, June 14, 1722	7,497	118,421

RATES OF POSTAGE.

1st Class—Letters and all mail matter sealed so that it cannot be examined without breaking the seal, postage 2 cents per ounce or fraction, for United States and British Provinces (except Newfoundland.) At least one rate (2 cents) must be prepaid to insure forwarding. Postal cards, U. S. and British Provinces, 1 cent.

The use of the hand stamp for personal communications, as the stamping of a receipt, or credit on a bill of account, price list with prices added in writing, matter produced by the typewriter, constitutes matter first-class.

Letters and postal cards can be forwarded from one post office to another without additional prepayment of postage. All other matter can be forwarded at the request of the party addressed, when the postage will be collected on delivery.

2d Class—All newspaper and other periodical publications which are issued at stated intervals, and as frequently as four times a year, from a known office of publication and with a paid list of subscribers, rate 1 cent per pound and is for the benefit of publishers and news agents and of dealers only. Publications of this character can be mailed by the public at the rate of one cent for each four ounces or fraction; full prepayment of postage compulsory.

3d Class—Books (printed) circulars, labels, photographs, proof sheets and corrected proof sheets and MS. copy accompanying the same, blank checks, drafts, insurance policies and other legal papers, hand-bills, posters, and all matter of the same general character, rate 1 cent for each two ounces or fraction; full prepayment of postage compulsory. Seeds, cuttings, roots, bulbs, etc., may be forwarded in the mails for United States, with postage prepaid at 3d class rates, but matter of this nature for Canada must be prepaid at 4th class rates. The date of issue, name of the addressed, the name of the sender may be written on a circular, or the correction of a typographical error, without subjecting it to letter rate. Reproductions from Hectograph, Papyrograph, and Electric Pen may be sent through mails as 3d class matter. The limit of weight of packages of this class is 4 pounds, except in the case of single volumes of a book, to which there is no limit of weight.

4th Class—Patterns, address tags, bill heads, letter heads, playing cards, blotting paper bearing printed advertisements, merchandise, metals and all other matter not included in the first, second and third classes, rate 1 cent for each ounce or fraction. Full prepayment of postage compulsory. The limit of weight of packages of this class is 4 pounds. The sender may attach to such articles by tags or label any marks, numbers, names or letters for purpose of description.

Unmailable—All packages containing poisons, explosives, substances exhaling bad odor, liquids, (ardent, vinous, spirituous or malt) obscene matter of any description, dunning notices on postal cards, and all articles which from their nature are liable to damage the mails or injure any person handling the same cannot be forwarded in the mails.

MONEY ORDERS.

For Orders for sums not exceeding $2.50, 3 cents. $2.50 to $5.00, 5 cents; $5.00 to $10.00, 8 cents; $10.00 to $20.00, 10 cents; $20.00 to-

$30.00, 12 cents; $30.00 to 40.00, 15 cents; $40.00 to $50.00, 18 cents; $50.00 to $60.00, 20 cents; $60.00 to $75.00, 25 cents; $75.00 to $100.00, 30 cents.

International Money Orders—$10.00 for 10 cents; $20.00, 20 cents; $30.00, 30 cents; $40.00, 40 cents; $50.00, 50 cents; $60.00, 60 cents; $70.00, 70 cents; $80.00, 80 cents; $90.00, 90 cents; $100.00, $1.00.

Special Delivery—A special stamp of the face value of 10 cents, attached to any article of mailable matter, in addition to the lawful postage of such article, entitles it to immediate delivery within the carrier delivery limit of any Free Delivery Post Office, and within one mile of any other post office in the United States. The law permits the delivery by mail of letters bearing *only* the Special Delivery Stamp, but the ordinary postage due will be collected of the addressee on delivery. Letters arriving from foreign countries and bearing United States Special Delivery Stamps are entitled to special delivery.

FOREIGN POSTAGE.

Canada Postal Treaty—By the conditions of this treaty, all packages of merchandise (heretofore excluded) addressed to Canada, if presented for mailing, in such form as to be capable of easy inspection, can be forwarded in the mails to the office of address, if postage is fully prepaid at the rate applicable to the same in the domestic mails. Such packages will be examined by the Canadian custom officials, and if the package contains dutiable matter, the amount of duty will be collected on delivery of package.

Mexico—Matter mailed in the United States addressed to Mexico is subject to same rules and conditions as if it were addressed for delivery in the United States, except that articles of merchandise, not sent as *bona fide* trade samples, are required to be sent by parcel post.

To Austria, Aden (Arabia), Argentine Republic, Belgium, Bermuda, Brazil, British Guiana, British India (Hindostan and Burmah), British New Guinea, Denmark, Egypt, France, French Colonies, Germany, Greenland, Great Britain, Greece, Hong Kong, Italy, Jamaica, Japan, Natal, Netherlands, Newfoundland, New South Wales, New Zealand, Norway, Patagonia, Persia, Portugal, Russia, Queensland, Servia, South Australia, Spain, Sweden, Switzerland, St. Croix, St. John, St. Thomas, Tasmania, Transvaal, Turkey, Victoria (Australia), West Australia—prepaid letters per 1-2 oz., 5 cents. postal cards, 2 cents; newspapers and books, 1 cent for 2 oz. or fraction. Articles of Merchandise, except *bona fide* trade samples, cannot be sent in mail to Foreign Countries, except they be prepaid at letter rate of postage. Limit of weight on samples, 8 3-4 ounces; limit of length, 12 inches; breadth, 8 inches; depth, 4 inches.

General Directions—Mail matter should be addressed legibly and completely, giving street and number, or box number, post office, and the name of the State in full; and to secure return in case of misdirection or non-delivery the name and address of the sender should be written or printed on the wrapper.

INDEX TO ADVERTISERS.

DARTMOUTH, WESTPORT AND ACUSHNET.

Ashley, E. W., harvesting machines 168
Ashley, L. E. Mrs., Home for Invalids, Acushnet colored page iv
Baker, Joshua G., auctioneer, So. Dartmouth 39
Barker, Alice C., nurse, So. Dartmouth 27
Borden, J. E., grocer, Long Plain 166
Borden, Thomas E., grocer, No. Westport 108
Bradford, J. P., (M. D.), Acushnet 174
Chase, C. W., grocer, So. Dartmouth 4
Crosby, John C., painter and paperhanger, So. Dartmouth 29
Cushman, Andrew B., (M. D.), So. Dartmouth 50
Cushman, Henry W., (estate), box manufacturer, Acushnet 166
Davis, Isaac C., milkman, So. Dartmouth 29
Dunn, William T., painter and paperhanger, So. Dartmouth 38
Gifford, C. A., general store, Westport 106
Gifford, George E., undertaker, Westport 107
Gifford, Orlando F., livery stable, express, etc., So. Dartmouth 34
Gracy, Manuel S., carpenter and builder, So. Dartmouth 35
Handley, Jacobson & Co., hay and grain, So. Dartmouth 28
Horne, L. W., (M. D.), Acushnet 180
Howland, Charles W., harvesting machines, etc., So. Dartmouth 3
Jacobson, Thorsten, grocer, So. Dartmouth 28
Lawrence, R. H., grocer, So. Dartmouth 27
Lawton, P. P., blacksmith and wheelwright, Dartmouth 33
Milotte, Napoleon, painter and paperhanger, Acushnet 167
Mosher, Eli B., carpenter and builder, So. Westport 108
Munson, E. Malcolm, florist, So. Dartmouth 31
Norton, George W., building stone and sand, Acushnet 165
Owen, Charles, milkman, So. Dartmouth 37
Pine Lawn, Mrs. L. E. Ashley, prop., Acushnet colored page iv
Potter, A. Joy 2nd, groceries and provisions, Central Village 110
Reckards, Charles, blacksmith, Westport 107
Reed, A. M., groceries and provisions, No. Westport 112
Sherman, Frank A., painter and paperhanger, Central Village 110
Simmons, J. A., blacksmith, (P. O. Adamsville, R. I.) 112
Slocum, F. A., groceries and provisions, So. Dartmouth 35
Slocum, Jabez H., painter and paperhanger, Dartmouth 37
Slocum, Joseph B., house lots, Acushnet 169

Snell, S. E. Mrs., boarding house, Westport 110
Soule, Charles E., auctioneer, etc., Dartmouth 33
Southern Massachusetts Telephone Company, (The) colored page viii
Sturtevant, E. B., carpenter and builder, So. Dartmouth 2
Thacher, W. W., grocer, No. Dartmouth 37
Tripp, C. W., house and carriage painter, Westport 106
Turner, R. W., peat, leaf mold, etc., Westport 33
Walsh, John, grocer, So. Dartmouth 30
Watkins, B. F., teaming and jobbing, So. Dartmouth 29
Wilbur, George H., carpenter and builder, (P. O. Adamsville, R. I.) 113
Woodhouse, William, milkman, So. Dartmouth 31

FALL RIVER, NEW BEDFORD, ETC.

Alden, George N., insurance, New Bedford ..Margin front cover
Allen, A. W. Co., wood workers, New Bedford 99
Allen, Frank L., Lumber Co. (The), Fall River ....Back cover
Allen, Slade & Co., wholesale grocers, Fall River 11
Auger, Asa, lawyer, New Bedford 172
Barney, Benjamin B., lawyer, New Bedford 22
Bates, Kirby & Co., ice, ice cream, etc., New Bedford 172
Bennett, Robert G., funeral director, New Bedford 100
Blake, George A. & Co., wholesale druggists, New Bedford Head lines
Bliss & Nye, crockery, glass ware, etc., New Bedford 24
Bonneau, F. A., blacksmith, New Bedford 100
Boone, J. H., merchant tailor, Fall River .....Foot lines
Borden, Guiney & Kendall Co., lumber, etc., Fall River Front cover
Borden, H. T. & Co., wood and coal, New Bedford 102
Braley, A. L., watchmaker and jeweler, New Bedford 5
Brown, E. S. Co., dry goods, furniture, etc., Fall River Head lines
Brown, Thomas, paints, paperhangings, etc., Fall River Margin back cover
Brown & Dodge, boots and shoes, Fall River 4
Brownell, Geo. L., (estate), carriages, New Bedford 24
Bush, A. M. & Co., tailors, New Bedford 89
Butler, William P., hardware, New Bedford 102
Chace, W. B. M., insurance, etc., Fall River .....Foot lines
Chamberlin, E. H., florist, New Bedford 20
Chase, C. W., groceries and provisions, New Bedford 4
Church, Charles H., druggist, New Bedford 98
Church & Hammond, druggists, New Bedford 17
Citizens Savings Bank, Fall River 13

Cobb, George A., stoves, etc., New Bedford 98
Cook, Samuel H., insurance, New Bedford .....Front cover
Corbett, Edward M., civil engineer, Fall River 117
Covel & Osborn Co., builders' supplies, Fall River 10
Crapo, Clifford & Prescott, lawyers, New Bedford 18
Darling, Joseph M., architect, Fall River 114
Denison, Plummer Co., hay and grain, New Bedford 17
Devoll, Dan'l T., lawyer, New Bedford 173
Devoll, P. & Son, boots and shoes, New Bedford ....Foot lines
Doran & Bannon, lawyers, New Bedford 22
Douglass, Edwin A., lawyer, New Bedford 22
Drake, Albert B., civil engineer, New Bedford ....Front cover
Draper, J. E., granite and marble works, Fall River
foot lines 103
Driscol, D. F., real estate, New Bedford, ...End of book
Driscol, Church & Hall, wholesale grocers, New Bedford.. 10
Durfee, B. M. C., Safe Deposit and Trust Co., Fall River
colored page vii
Durfee, Nelson B. & Co., doors, sash, etc., Fall River 104
Fall River Five Cents Savings Bank, Fall River 12
Fall River Savings Bank, Fall River 13
First National Bank, New Bedford .....colored page i
Foss, A. E. & Co., publishers, Hopkinton 208
Foster Co. (The), diamonds, watches, etc., Fall River
Foot lines
Francis, T. W. Co. (The), equivalent and Pilgrim cigars,
New Bedford .....Margin front cover
Gillingham, James L., lawyer, New Bedford 172
Greene, William S., insurance, Fall River 103
Greene & Son, auctioneers, etc., Fall River 103
Greene & Wood, lumber, etc., New Bedford 2
Haffards, G. M. & Co., real estate, etc., Fall River 112
Hagensen, H. M., dye house, Fall River 114
Hart & Howland, furniture, etc., Fall River .....Back cover
Haskell, C. S., florist, New Bedford .....Foot lines
Hawes, William C., banker and broker, New Bedford 19
Hayes, N. P., hardware, New Bedford 20
Herson, Thomas & Co., soap manufacturers, New Bedford 5
Hitch, Mayhew R., lawyer, New Bedford 172
Hopkins, H. C. & Co., artesian wells, etc., New Bedford
Margin back cover
Hopkins, W. L., artesian wells, etc., Fall River ....Front cover
Household Furnishing Co. (The), furniture, etc. New Bedford 9
Howland, A. G. & W. J., real estate, etc., Fall River Back cover
Jahn, H. A., florist, New Bedford .....Margin front cover
Lawlor, John F., granite and marble works, New Bedford 16

Leonard, H. A., real estate, etc., New Bedford
Head and foot lines
MacLeod, E. B., (Credit Clothing Co.), New Bedford
Margin back cover
Massasoit-Pocasset National Bank, Fall River ..colored page vi
McKowen, E. F., life insurance, New Bedford 99
Mechanics National Bank, New Bedford .....colored page ii
Metacomet National Bank, Fall River .....colored page v
Metcalf, Frank M., civil engineer, New Bedford 25
Mills, Tea & Coffee Co. (The), New Bedford, ...Foot lines
New Bedford Five Cents Savings Bank, New Bedford
colored page iii
New Bedford Institution for Savings, New Bedford
colored page iii
New Bedford Public Market, New Bedford 9
New Bedford Safe Deposit & Trust Co., New Bedford
colored page ii
Nicolet Jewelry Store, Fall River .....Head and foot lines
Noble, Dr., osteopathy, electricity, New Bedford
Margin front cover
Nuttall's Pharmacy, New Bedford 99
Nye, William F., oil manufacturer, New Bedford 101
Oxford Shop, embroidery, etc., New Bedford 16
Paine, S. S. & Brother, brick, cement, etc., ...New Bedford 102
Paisler, Charles S., cement, brick, etc., New Bedford 8
Parker, William C., lawyer, New Bedford 22
Pasho, J. Frank, real estate, etc., New Bedford 23
Paul, John W., insurance, New Bedford .....Back cover
Pearse, W. G. & Co., agricultural implements, Fall River
Foot lines
Peckham, Samuel S., florist, New Bedford 23
Peirce, W. H. & L. F., livery stable, New Bedford Back cover
Perry, Jenney & Potter, lawyers, New Bedford 14
Perry, William A., provisions, New Bedford 20
Pierce, W. H., life insurance, Fall River .....Foot lines
Pritchard, William, deputy sheriff, Fall River 118
Ramsden, Thomas W., music teacher, New Bedford 15
Raymond & Mitchell, lawyers, New Bedford 18
Reed, R. S. Co., home furnishers, Taunton & Fall River
Foot lines
Richmond, Charles N., conveyancer, New Bedford ..Foot lines
Richmond & Co., bakers, New Bedford 21
Shaw, J. E., Norton, lawyer, New Bedford 18
Sherman, C. R. & Son, Nautical goods, New Bedford 171
Sherman, James L., lumber, New Bedford 98
Sherman, Peleg H., funeral director, New Bedford 24
Skinner, A. Homer, lumber, Fall River 104

Southern Massachusetts Telephone Co. (The), Boston colored page viii
Sparrow, Frank M., lawyer, New Bedford 14
Stanton, F. S., Mus. Bac., music teacher, New Bedford.... 19
Steinert, M. & Sons Co., pianos, Fall River and New Bedford 6
Stetson & Stetson, lawyers, New Bedford 18
Sullavon, Emanuel, lawyer, New Bedford 14
Sullivan, D. F., boots and shoes, Fall River 114
Surprenant, Arthur, hairdresser, New Bedford 15
Swift & Grime, lawyers, Fall River 118
Swift & Son, clothing, etc., New Bedford 97
Terry, Robert A., lawyer, New Bedford 14
Tolman, E. E., music teacher, New Bedfoord 15
Union Savings Bank, Fall River 12
Vaughn, W. C., undertaker, New Bedford 6
Warburton, Chatterton, florist, Fall River 104
Weeks, Alvin G., lawyer, Fall River 118
Wheaton, Hiram & Sons, wines and liquors, New Bedford Head lines
Whitney Law Corporation, New Bedford 171
Wilcox, George T., druggist, Fall River ....Margin back cover
Wing, J. & W. R. & Co., clothing, etc., New Bedford 5
Wood, Brightman & Co., stoves, etc., New Bedford 171
Wordell & McGuire, clothing, etc., Fall River .....Head lines

Artesian Wells WINDMILLS, TANKS and PUMPS. H. C. HOPKINS & CO., New Bedford, Mass. Telephone Connections

Agency Established A. D. 1852. Telephone Connection.

JOHN W. PAUL,

Successor to Hiram Van Campen & Co.,

Fire, Life, Accident, Marine, Plate Glass and Employers' Liability

INSURANCE.

Unsurpassed facilities for insuring Farms, Cord Wood and Summer Residences. SURETY BONDS.

303 MERCHANTS BANK BUILDING,

Corner William and Purchase Streets, - - - NEW BEDFORD, MASS.

A. G. & W. J. HOWLAND,

Real Estate and Insurance

40 Bedford Street,

FALL RIVER, MASS.

Farm and Village Business Solicited.

Sole Agents for

New Home Sewing Machine

AND

Eddy Refrigerators

A. T. HART. H. L. HOWLAND.

HART & HOWLAND,

Wholesale and Retail Dealers in

FURNITURE, CARPETS, STOVES, RANGES, TINWARE, CROCKERY, GLASSWARE AND LAMP GOODS.

Cash House Furnishers.

108 Second St., Fall River, Mass.

Aut. Tel., 4582. Bell, 812-23.

WALTER H. PEIRCE. LEWIS F. PEIRCE.

W. H. & L. F. PEIRCE,

Livery, Sale and Boarding Stable,

304 Kempton St., New Bedford, Mass.

Furniture moved from one city to another. Hacks for Funerals and Weddings. Barges for Pleasure Parties.

FRANK L. ALLEN, Pres. EDWARD B. FRANCIS, Treas.

The Frank L. Allen Lumber Co.

Wholesale and Retail Dealers in

LUMBER, LATHS AND SHINGLES,

Clapboards, Gutters, Mouldings, Etc.

CARLOADS AT REDUCED PRICES. SATISFACTION GUARANTEED.

BOTH TELEPHONES.

Cor. South Main, near Middle St., Fall River, Mass.

THOMAS BROWN, Dealer in Wall Paper, Paints, Window Glass, Brushes, Picture Mouldings, etc. No. 158 2d St., Fall River. Bell Telephone.

THE DOLLAR CORNER.... MacLEOD Clothes the Family For $1.00 Per Week. 96 and 98 Purchase, corner Elm St., NEW BEDFORD, MASS.

GEO. F. FALLON, Druggist, DRUGS, MEDICINES, and PHOTOGRAPHIC SUPPLIES at LOWEST PRICES.